

Contact: Rex Miller  
Phone: 02 68835420  
Email: [rex.miller@lpma.nsw.gov.au](mailto:rex.miller@lpma.nsw.gov.au)  
Our ref: 08/2056



Department of  
Primary Industries  
Catchments & Lands

45 Wingewarra Street, Dubbo NSW 2830  
PO Box 1840, Dubbo NSW 2830  
Phone (02) 6883 5400  
Fax (02) 6884 2067  
[www.lands.nsw.gov.au](http://www.lands.nsw.gov.au)

The General Manager  
Central Darling Shire Council  
PO Box 165  
WILCANNIA NSW 2836

3 March 2012

Dear Sir,

**Access roads to Menindee & Copi Hollow Caravan Parks  
and Sunset Strip**

It has been brought to our attention by the Office of State Water that they have received complaints regarding the condition of the access road into Copi Hollow Caravan Park. They have advised that in the past they have maintained the access but will not be in a position to continue that maintenance into the future.

Investigation in this office has raised several issues regarding that park, along with access to the Menindee Caravan Park and the recreational area of Sunset Strip from the Menindee – Broken Hill Road.

Records held in this office indicate that none of these accesses have been formally identified or dedicated as public road.

As you are aware the Legal Roads Network project has as part of its charter the identification and dedication of a public access system across the Western Division. We would see the subject access as falling into that category.

However that formal identification and dedication as public road would vest the lands in the local roads authority, that being Central Darling Shire. Along with that would come the responsibility of care, control and management of these roads.

This Department would like to hear what Council's position is regarding the proposal before any action is initiated. Would Council be prepared to assume management of these public accesses ?

It would be appreciated if Council could give this request some priority to enable us to move forward with a strategy to resolve this issue.

If you have any questions regarding this correspondence please contact me on the number above.

Yours faithfully

A handwritten signature in black ink that reads 'Rex Miller'.

REX MILLER  
Group leader  
Property Services & Natural Resources  
West Region

# CENTRAL DARLING SHIRE COUNCIL

CONSTITUTED 1 MAY 1959

ABN: 65 061 502 439

E-mail: [council@centraldarling.nsw.gov.au](mailto:council@centraldarling.nsw.gov.au)  
Website: [www.centraldarling.nsw.gov.au](http://www.centraldarling.nsw.gov.au)

PHONE: (08) 8083 8900  
FAX: (08) 8091 5994

PLEASE ADDRESS ALL  
CORRESPONDENCE TO:  
THE GENERAL MANAGER  
PO BOX 165  
WILCANNIA NSW 2836

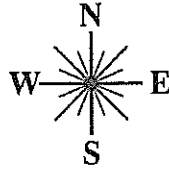

COUNCIL CHAMBERS  
21 REID STREET  
WILCANNIA NSW 2836

1 June 2012

Rex Miller  
Group Leader  
Property Services & Natural Resources  
Western Region  
PO Box 1840  
DUBBO NSW 2830

Dear Rex,

**Re: Roads to Menindee & Copi Hollow Caravan Parks and Sunset Strip**

Thank you for your letters of 3 March and 4 May 2012 regarding the above roads.

As yet, Council has not formed a position on whether it believes it should assume the responsibility for the care, control and management of the access roads to Menindee & Copi Hollow Caravan Parks and Sunset Strip.

Despite the unresolved nature of the responsibility for the Copi Hollow road, Council has recently undertaken some minor maintenance work on that road in response to a request from a road user.

In the meantime, we will commence our investigations into the status of those roads from Council's perspective and contact you when we have a clearer position. Given that Council's next meeting is on 29 June, we will attempt to have a report presented to Council on this matter, for decision if necessary.

Thank you for contacting Council in relation to this matter, we will be in touch in the near future.

Yours sincerely,

A handwritten signature in black ink, appearing to be 'Tim Drew', written over a horizontal line.

Tim Drew  
**General Manager**

# Proposed Road Names - Community Consultation



Broken Hill

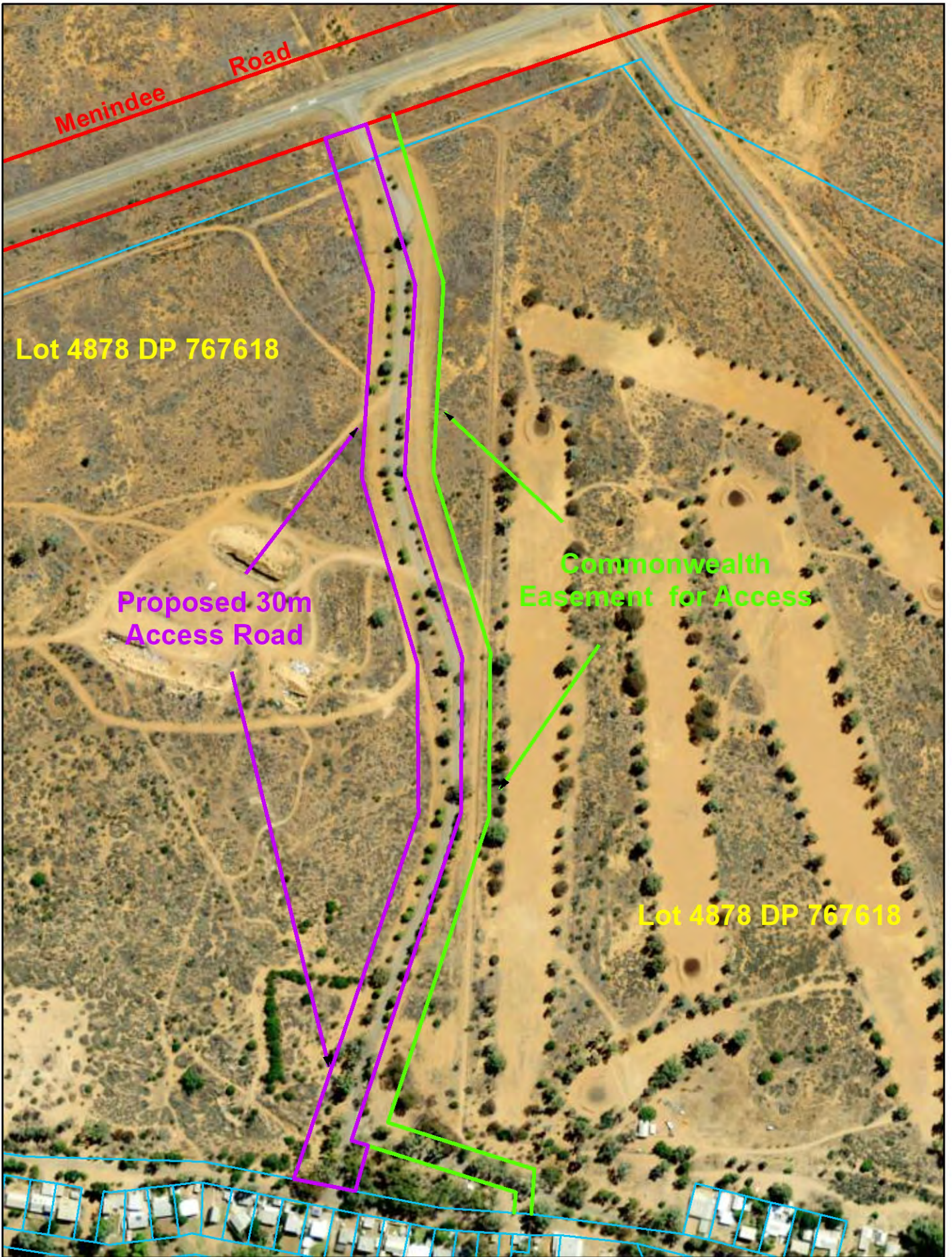

Image © 2019 CNES / Airbus  
© 2018 Google

Google Earth

Imagery Date: 8/29/2018 32°17'36.71" S 142°20'25.40" E elev 197 ft eye alt 10.82 mi

Menindee



Department of Industry

**Proposed 30m Access road to Menindee Sunset Strip & Commonwealth Easement for Access (Telecommunications Services)**



Copyright NSW Department of Industry – Lands & Water 2019. This map is not guaranteed to be free from error or omission. The Department of Industry – Lands & Water and its employees disclaim liability for any act done or omission made on the information in the map and any consequences of such acts or omissions.

80 40 0 80 Meters

