

The design and detail shown on these drawings are applicable to this project only and may not be reproduced in whole or any part or be used for any other purpose without the written permission of FBHS (Aust) Pty Limited with whom copyright resides. The local distributor you are dealing with is an authorised independent distributor of Fair Dinkum Sheds' products and enters into agreements with its customers on its own behalf and not as an agent of Fair Dinkum Sheds.

IF IN DOUBT, ASK.

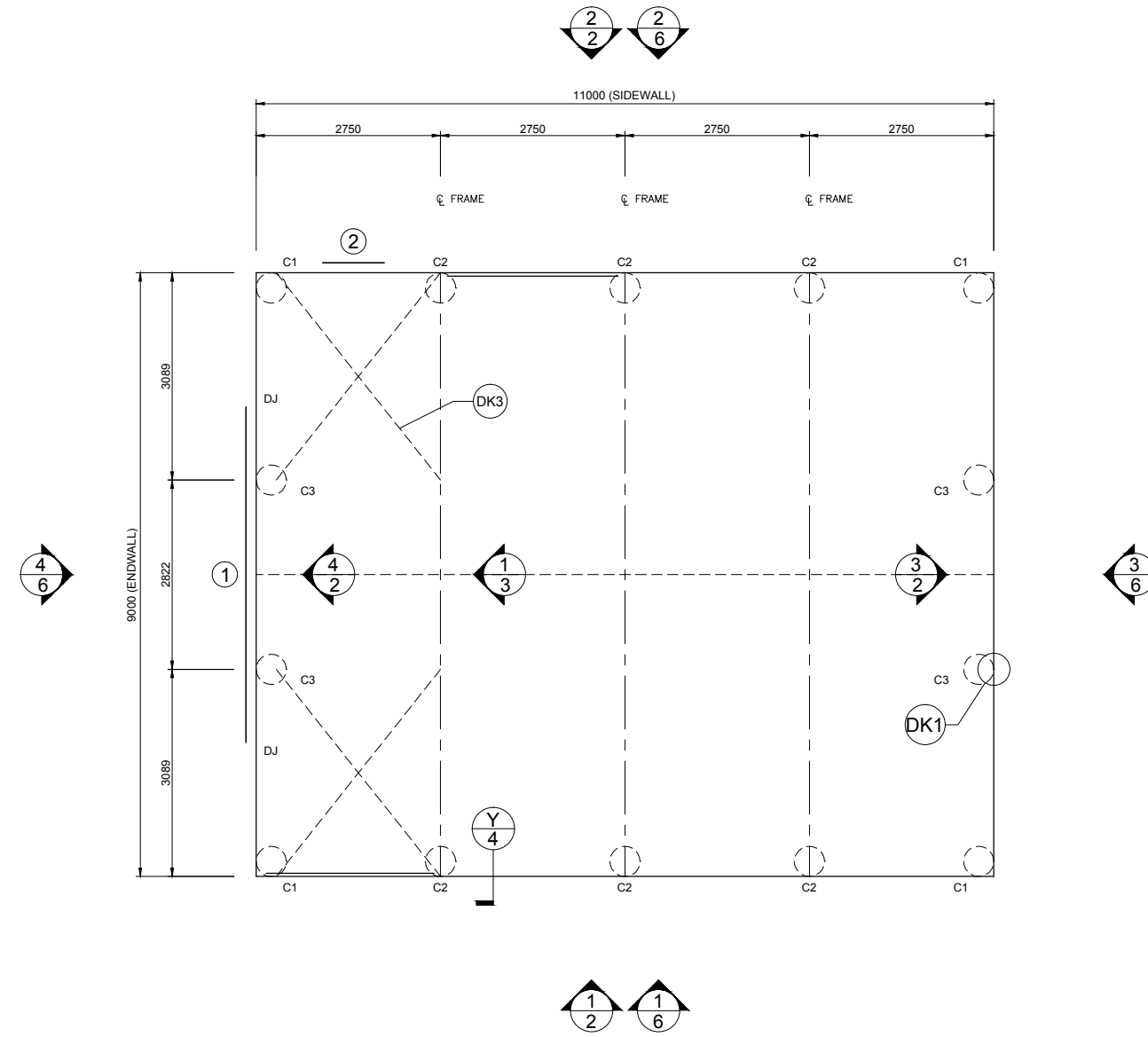

1 FOUNDATION PLAN AND MEMBER LAYOUT  
SCALE: 1 = 100

MEMBER LEGEND

C1	C20015
C2	C20019
C3	C15015

ROOF STRAP BRACING TO BE CONNECTED TO THE PURLIN CLOSEST TO THE LINE OF THE END WALL MULLION  
DJ - INDICATES DOOR JAMBS AT THESE LOCATIONS. REFER TO SHEET #4 ON THE DOOR SCHEDULE FOR SIZES

DO NOT SCALE THIS DRAWING. USE FIGURED DIMENSIONS ONLY. ALL DIMENSIONS TO BE VERIFIED ON SITE.

OF <b>6</b>	SHEET <b>1</b>	JOB NO. PETE12902 NCC 2019	DATE 6/5/2021	CHECKED DRAWN HDS	STEEL BUILDING BY (CONTACT) <b>REGIONAL BLDG SERVICES PTY LTD T/AS PETER J BAXTER BUILDING</b> FOR 0429 015345 <b>NATIONAL PARKS DEPT OF PLANNING &amp; ENVIRONMENT</b> AT 3 WOORE STREET WILCANNIA	 	 <p>Civil &amp; Structural Engineers 50 Punari Street Currajong, Qld 4812 Fax: 07 4725 5850 Email: design@nceng.com.au ABN 341 008 173 56</p> <p>Registered Chartered Professional Engineer Registered Professional Engineer (Civil &amp; Structural) QLD Registered Certifying Engineer (Structural) N.T. Registered Engineer - (Civil) VIC Registered Engineer - (Civil) TAS</p> <p>Regn. No. 2558980 Regn. No. 9985 Regn. No. 116373ES Regn. No. EC36692 Regn. No. CC5648M</p>	Mr Timothy Roy Messer BE MIEAust RPEQ  Signature ..... Date ..... 6/5/2021 ..... Registered on the NPER in the areas of practice of Civil & Structural National Professional Engineers Register
----------------	-------------------	-------------------------------------	------------------	-------------------------	-----------------------------------------------------------------------------------------------------------------------------------------------------------------------------------------------------------------------------	-----------------------------------------------------------------------------------------------------------------------------------------------------------------------------	----------------------------------------------------------------------------------------------------------------------------------------------------------------------------------------------------------------------------------------------------------------------------------------------------------------------------------------------------------------------------------------------------------------------------------------------------------------------------------------------------------------------------------------------------------------------------------------------------------------------------	--------------------------------------------------------------------------------------------------------------------------------------------------------------------------------------------------------------------------------------------------------------------------------------------------------

The design and detail shown on these drawings are applicable to this project only and may not be reproduced in whole or any part or be used for any other purpose without the written permission of FBHS (Aust) Pty Limited with whom copyright resides. The local distributor you are dealing with is an authorised independent distributor of Fair Dinkum Sheds' products and enters into agreements with its customers on its own behalf and not as an agent of Fair Dinkum Sheds.

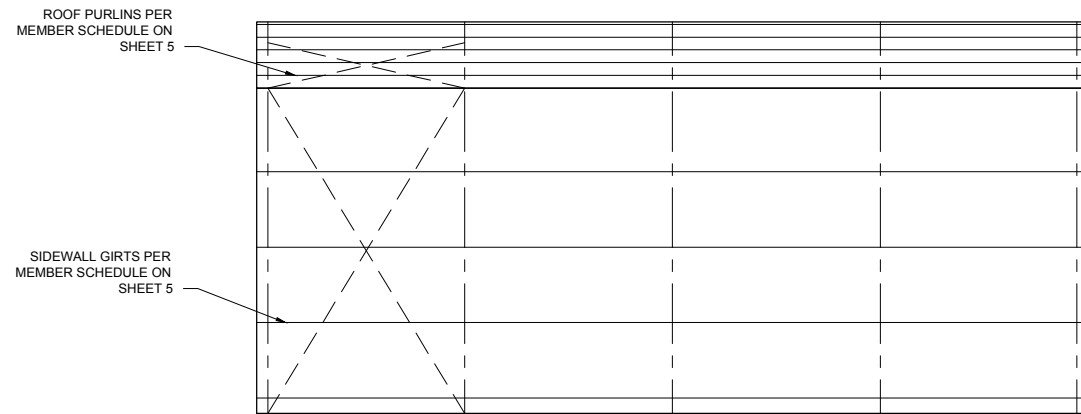

1 SIDEWALL EXTERIOR ELEVATION  
2 SCALE: 1 = 100

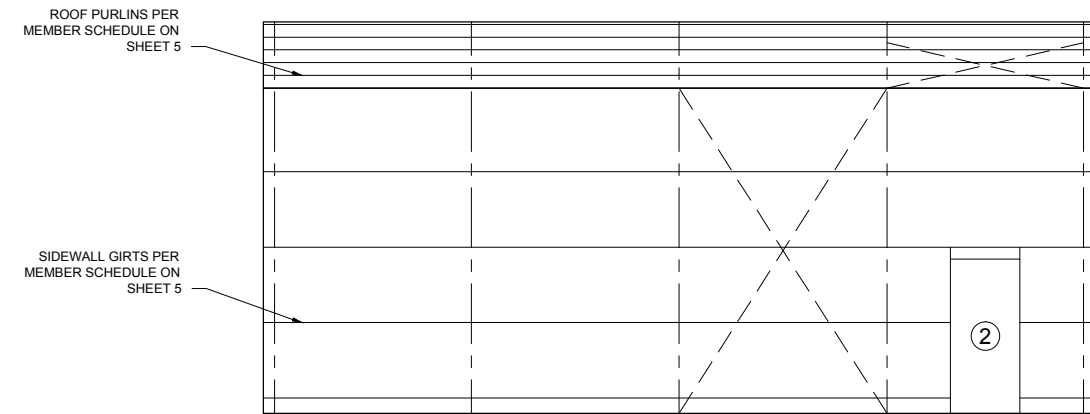

2 SIDEWALL EXTERIOR ELEVATION  
2 SCALE: 1 = 100

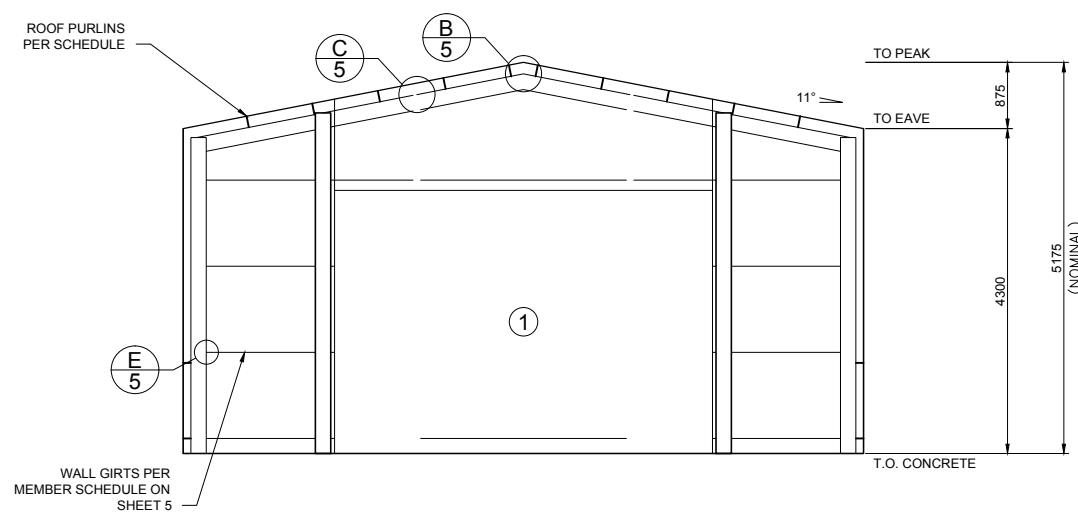

4 ENDWALL INTERIOR ELEVATION  
2 SCALE: 1 = 100

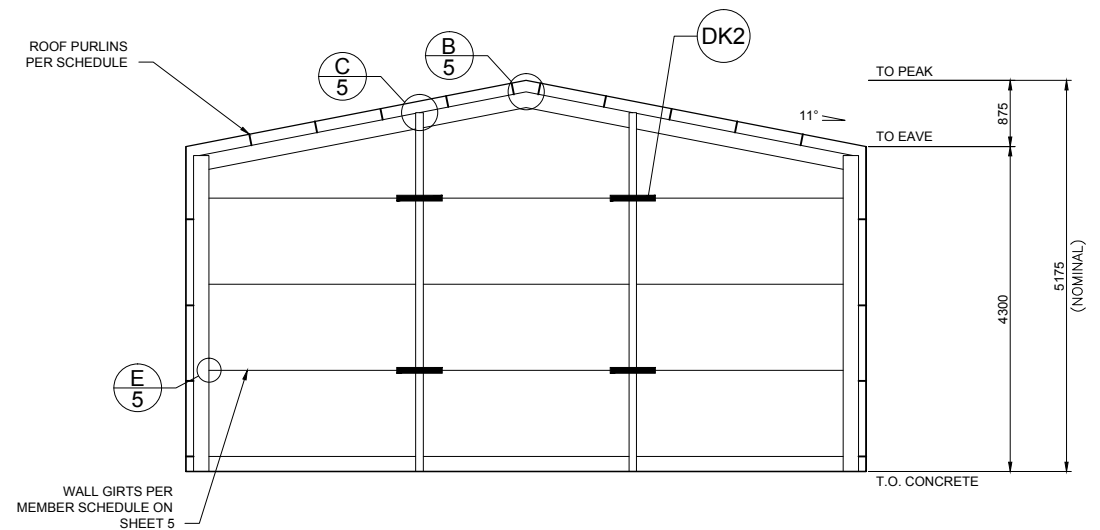

3 ENDWALL INTERIOR ELEVATION  
2 SCALE: 1 = 100

X BRACING IS REQUIRED IN 2 SIDE BAY(S) AND 1 ROOF BAY(S) (BOTH SIDES).  
FLY BRACING IS INCLUDED TO BE PLACED ON EVERY SECOND PURLIN AND GIRT ON ENDWALL MULLIONS, INTERNAL COLUMNS AND INTERNAL RAFTERS.

2 OF 6  
SHEED  
JOB NO. PETE12902  
DATE 6/5/2021  
CHECKED  
DRAWN  
DATE 6/5/2021  
JOB NO. PETE12902  
DATE 6/5/2021  
NCC 2019

STEEL BUILDING BY (CONTACT)  
**REGIONAL BLDG SERVICES PTY LTD** T/AS PETER J BAXTER BUILDING  
FOR 0429 015345  
NATIONAL PARKS DEPT OF PLANNING & ENVIRONMENT  
AT 3 WOORE STREET WILCANNIA  
SHED SAFE

**NORTHERN CONSULTING engineers**  
Civil & Structural Engineers  
50 Punari Street  
Currajong, Qld 4812  
Fax: 07 4725 5850  
Email: design@nceng.com.au  
ABN 341 008 173 56  
Registered Chartered Professional Engineer  
Registered Professional Engineer (Civil & Structural) QLD  
Registered Certifying Engineer (Structural) N.T.  
Registered Engineer - (Civil) VIC  
Registered Engineer - (Civil) TAS  
Regn. No. 2558980  
Regn. No. 9985  
Regn. No. 116373ES  
Regn. No. EC36692  
Regn. No. CC5648M

Mr Timothy Roy Messer BE MIEAust RPEQ  
Signature *T. Messer*  
Date 6/5/2021  
Registered on the NPER in the areas of practice of Civil & Structural National Professional Engineers Register

The design and detail shown on these drawings are applicable to this project only and may not be reproduced in whole or any part or be used for any other purpose without the written permission of FBHS (Aust) Pty Limited with whom copyright resides. The local distributor you are dealing with is an authorised independent distributor of Fair Dinkum Sheds' products and enters into agreements with its customers on its own behalf and not as an agent of Fair Dinkum Sheds.

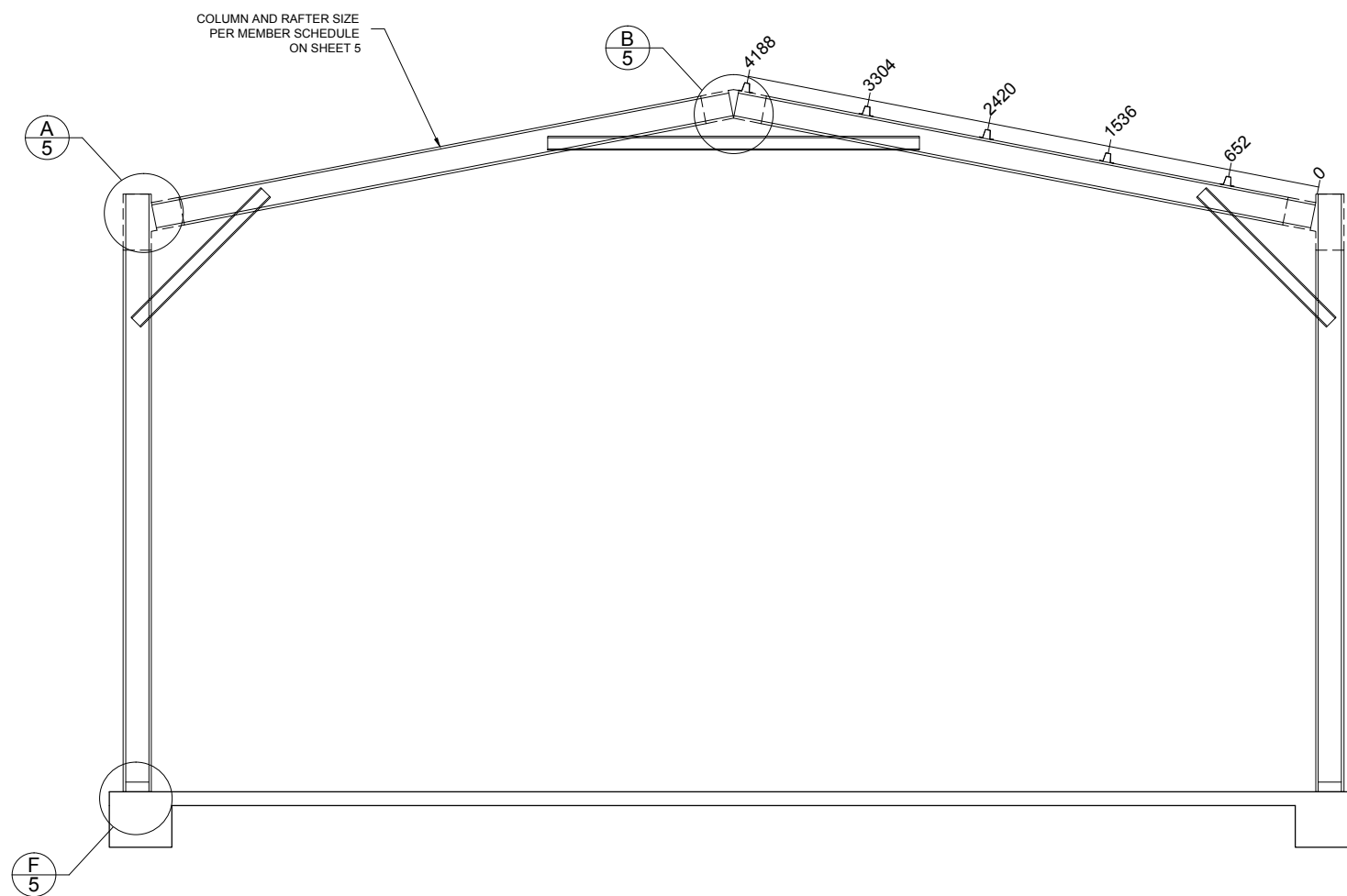

1 INTERNAL FRAME SECTION  
3 SCALE: 1 = 50

Refer to Sheet #4 for concrete specification.

3 OF 6	SHEET NO. 3 JOB NO. PETE12902 DATE 6/5/2021 CHECKED BY DRAWN BY FDS	STEEL BUILDING BY (CONTACT) <b>REGIONAL BLDG SERVICES PTY LTD T/AS PETER J BAXTER BUILDING</b> FOR 0429 015345 <b>NATIONAL PARKS DEPT OF PLANNING &amp; ENVIRONMENT</b> AT 3 WOORE STREET WILCANNIA	SHED SAFE ACCREDITED	<b>fairdinkum</b> SHEDS	<b>NORTHERN CONSULTING</b> engineers Civil & Structural Engineers 50 Punari Street Currajong, Qld 4812 Fax: 07 4725 5850 Email: design@nceng.com.au ABN 341 008 173 56	Mr Timothy Roy Messer BE MIEAust RPEQ Signature <i>T. Messer</i> Date 6/5/2021 Registered on the NPER in the areas of practice of Civil & Structural National Professional Engineers Register
	Registered Chartered Professional Engineer Registered Professional Engineer (Civil & Structural) QLD Registered Certifying Engineer (Structural) N.T. Registered Engineer - (Civil) VIC Registered Engineer - (Civil) TAS	Regn. No. 2558980 Regn. No. 9985 Regn. No. 116373ES Regn. No. EC36692 Regn. No. CC5648M				

The design and detail shown on these drawings are applicable to this project only and may not be reproduced in whole or any part or be used for any other purpose without the written permission of FBHS (Aust) Pty Limited with whom copyright resides. The local distributor you are dealing with is an authorised independent distributor of Fair Dinkum Sheds' products and enters into agreements with its customers on its own behalf and not as an agent of Fair Dinkum Sheds.

**STRUCTURAL GENERAL NOTES**

- GOVERNING CODE** : NATIONAL CONSTRUCTION CODE (NCC), LOADING TO AS1170 - ALL SECTIONS. BUILDING SUITABLE AS EITHER A PRIVATE GARAGE CLASS 10a, OR A FARM SHED (CLASS 7 OR 8), UNLESS OTHERWISE SPECIFICALLY NOTED. FOR USE AS A FARM SHED, IT MUST MEET THE FOLLOWING REQUIREMENTS:
  - BE LESS THAN 2000 SQM IN AREA (INCLUSIVE OF ANY MEZZANINE FLOOR AREA).
  - MUST BE LOCATED ON A FARM AND USED IN CONNECTION WITH FARMING PURPOSES.
  - BUILDING IS NOT TO BE OCCUPIED FREQUENTLY NOR FOR EXTENDED PERIODS BY PEOPLE, WITH A MAXIMUM OF 1 PERSON PER 200 SQM OR 2 PERSONS MAXIMUM IN TOTAL WHICHEVER IS THE LESSER.
- DRAWING OWNERSHIP** : THESE DRAWINGS REMAIN THE PROPERTY OF FBHS (AUST) PTY LIMITED. ENGINEERING SIGNATURE AND CERTIFICATION IS ONLY VALID WHEN BUILDING IS SUPPLIED BY A DISTRIBUTOR OF FBHS. DRAWINGS ARE PROVIDED FOR THE DUAL PURPOSE OF OBTAINING BUILDING PERMITS AND AIDING CONSTRUCTION. ANY OTHER USE OR REPRODUCTION IS PROHIBITED WITHOUT WRITTEN APPROVAL FROM FBHS.
- DRAWING SIGNATURE REQUIREMENTS** : THESE DRAWINGS ARE NOT VALID UNLESS SIGNED BY THE ENGINEER. THE ENGINEER ACCEPTS NO LIABILITY OR RESPONSIBILITY FOR DRAWINGS WITHOUT A SIGNATURE. EACH TITLE BLOCK CONTAINS A WATER MARK UNDER THE CUSTOMERS NAME CONTAINING THE DATE OF PRODUCTION OF THE DRAWINGS; THE DRAWINGS ARE TO BE SUBMITTED TO COUNCIL WITHIN 21 DAYS OF THIS DATE. THIS IS TO ENSURE THAT ONLY CURRENT DRAWINGS ARE IN CIRCULATION.
- CONTRACTOR RESPONSIBILITIES** : CERTIFIER AND CONTRACTOR TO CONFIRM (ON SITE) THAT THE WIND LOADINGS APPLIED TO THIS DESIGN ARE TRUE AND CORRECT FOR THE ADDRESS STATED IN THE TITLE BLOCK. CONTRACTOR SHALL VERIFY AND CONFIRM ALL EXISTING CONDITIONS AND DIMENSIONS. ENGINEER SHALL BE NOTIFIED OF ANY DISCREPANCIES BETWEEN DRAWINGS AND EXISTING CONDITIONS PRIOR TO START OF WORK. CONTRACTOR MUST NOT MAKE ANY DEVIATION FROM THE PROVIDED PLANS WITHOUT FIRST OBTAINING WRITTEN APPROVAL FROM ONE OF THE UNDERSIGNING ENGINEERS. THE ENGINEER / FBHS TAKE NO RESPONSIBILITY FOR CHANGES MADE WITHOUT WRITTEN APPROVAL. CONTRACTOR IS RESPONSIBLE FOR ENSURING NO PART OF THE STRUCTURE BECOMES OVERSTRESSED DURING CONSTRUCTION. BUILDING IS NOT STRUCTURALLY ADEQUATE UNTIL THE INSTALLATION OF ALL COMPONENTS AND DETAILS SHOWN IS COMPLETED IN ACCORDANCE WITH THESE DRAWINGS. THE INDICATED DRAWING SCALES ARE APPROXIMATE. DO NOT SCALE DRAWINGS FOR CONSTRUCTION PURPOSES. FOR FURTHER DIRECTIONS ON CONSTRUCTION THE CONTRACTOR SHOULD CONSULT THE APPROPRIATE INSTRUCTION MANUAL.
- ENGINEERING** : THE ENGINEER / FBHS ARE NOT ACTING AS PROJECT MANAGERS FOR THIS DEVELOPMENT, AND WILL NOT BE PRESENT DURING CONSTRUCTION. THE UNDERSIGNING ENGINEERS HAVE REVIEWED THIS BUILDING FOR CONFORMITY ONLY TO THE STRUCTURAL DESIGN PORTIONS OF THE GOVERNING CODE. THE PROJECT MANAGER IS RESPONSIBLE FOR ADDRESSING ANY OTHER CODE REQUIREMENTS APPLICABLE TO THIS DEVELOPMENT. THESE DOCUMENTS ARE STAMPED ONLY AS TO THE COMPONENTS SUPPLIED BY FBHS. IT IS THE RESPONSIBILITY OF THE PURCHASER TO COORDINATE DRAWINGS PROVIDED BY FBHS WITH OTHER PLANS AND/OR OTHER COMPONENTS THAT ARE PART OF THE OVERALL PROJECT. IN CASES OF DISCREPANCIES, THE LATEST DRAWINGS PROVIDED BY FBHS SHALL GOVERN. NO ALTERATIONS TO THIS STRUCTURE (INCLUDING REMOVAL OF CLADDING) ARE TO BE UNDERTAKEN WITHOUT THE CONSENT OF THE CERTIFYING ENGINEER. OPENINGS SUCH AS WINDOWS AND DOORS NEED TO BE INSTALLED AS PER THE PRODUCT MANUFACTURER'S INFORMATION/DETAILS.
- INSPECTIONS** : NO SPECIAL INSPECTIONS ARE REQUIRED BY THE GOVERNING CODE ON THIS JOB. ANY OTHER INSPECTIONS REQUESTED BY THE LOCAL BUILDING DEPARTMENT SHALL BE CONDUCTED AT THE OWNER'S EXPENSE.
- SOIL REQUIREMENTS** : SITE CLASSIFICATION TO BE A, S OR M ONLY. SOIL SAFE BEARING CAPACITY VALUE INDICATED ON DRAWING SHEET 4 OCCURS AT 100mm BELOW FINISH GRADE, EXISTING NATURAL GRADE, OR AT FROST DEPTH SPECIFIED BY LOCAL BUILDING DEPARTMENT, WHICHEVER IS THE LOWEST ELEVATION. REGARDLESS OF DETAIL Y ON SHEET 4 THE MINIMUM FOUNDATION DEPTH SHOULD BE 100MM INTO NATURAL GROUND OR BELOW FROST DEPTH SPECIFIED BY LOCAL COUNCIL. ROLLED OR COMPACTED FILL MAY BE USED UNDER SLAB, COMPACTED IN 150mm LAYERS TO A MAXIMUM DEPTH OF 900mm. CONCRETE FOUNDATION EMBEDMENT DEPTHS DO NOT APPLY TO LOCATIONS WHERE ANY UNCOMPACTED FILL OR DISTURBED GROUND EXISTS OR WHERE WALLS OF THE EXCAVATION WILL NOT STAND WITHOUT SUPPLEMENTAL SUPPORT, IN THIS CASE SEEK FURTHER ENGINEERING ADVICE.
- CLASS 10a or Class 7 FOOTING DESIGNS** : THE FOUNDATION DOCUMENTED IS ALSO APPROPRIATE FOR CLASS 10a or CLASS 7 BUILDING DESIGNS ON 'M-D', 'H', 'H-D' OR 'E' CLASS SOILS, IF TOTAL SLAB AREA IS UNDER 100m SQUARE AND THE MAXIMUM SLAB DIMENSION (LENGTH AND WIDTH) IS LESS THAN OR EQUAL TO 12m. PLEASE BE AWARE THAT THE SLAB DESIGN FOR H & E CLASS SOILS IN THESE INSTANCES ARE DESIGNED TO EXPERIENCE SOME CRACKING. THIS CRACKING IS NOT CONSIDERED A STRUCTURAL FLAW OR DESIGN ISSUE, AND IS SIMPLY COSMETIC IN NATURE. IF THIS IS A CONCERN TO THE CLIENT IT IS ADVISED THEY DISCUSS OTHER OPTIONS WITH THE RELEVANT DISTRIBUTOR PRIOR TO THE POURING OF THE SLAB.
- CONCRETE REQUIREMENTS** : ALL CONCRETE DETAILS AND PLACEMENT SHALL BE PERFORMED IN ACCORDANCE WITH AS2870 AND AS3600. CONCRETE SHALL HAVE A MIN. 28-DAY STRENGTH OF 20MPa FOR EXPOSURE A1 & B1, 25MPa FOR EXPOSURE A2 & B2 AND 32MPa FOR EXPOSURE C, IN ACCORDANCE WITH SECTION 4, AS3600. CEMENT TO BE TYPE A. MAX AGGREGATE SIZE OF 20mm. SLUMP TO BE 80mm +/-15mm. SLABS TO BE CURED FOR 7 DAYS BY WATERING OR COVERING WITH A PLASTIC MEMBRANE, AFTER WHICH CONSTRUCTION CAN BEGIN, DUE CARE GIVEN NOT TO OVER-TIGHTEN HOLD DOWN BOLTS. GIVEN ALLOWABLE SOIL TYPES 1 LAYER OF SL72 REINFORCING MESH IS TO BE INSTALLED ON STANDARD SLABS WITH A MINIMUM 30MM COVER FROM CONCRETE SURFACE. CONCRETE REINFORCING TO CONFORM TO AS 1302, AS1303 & AS 1304. ALL REINFORCING COVER TO BE A MINIMUM OF 30mm.
- STRUCTURAL STEEL REQUIREMENTS** : ALL STRUCTURAL STEEL, INCLUDING SHEETING THOUGH EXCLUDING CONCRETE REINFORCING, SHALL CONFORM TO AS 1397 (GAUGE <= 1mm fy = 550MPa, GAUGE > 1mm < 1.5mm fy = 500MPa, GAUGE >= 1.5mm fy = 450MPa). NO WELDING IS TO BE PERFORMED ON THIS BUILDING. ALL STRUCTURAL MEMBERS AND CONNECTIONS DESIGNED TO AS4600. ALL BOLT HOLE DIAMETERS TO STRAMIT GENERAL FINISHES.
- FOOT TRAFFIC** : FOR ERECTION AND MAINTENANCE PLEASE NOTE THE FOLLOWING DEFINED FOOT TRAFFIC ZONES:
  - CORRUGATED: WALK ONLY WITHIN 200MM OF SCREW LINES. FEET SPREAD OVER AT LEAST TWO RIBS.
  - MONOCLAD: WALK ONLY IN PANS, OR ON RIBS AT SCREW LINES.

PROJECT DESIGN CRITERIA	
ROOF LIVE LOAD:	0.25 kPa
BASIC WIND SPEED:	VR 45 m/s
SITE WIND SPEED:	Vs1B 39.2 m/s
WIND REGION:	Reg A
TOPOGRAPHY FACTOR, Mt:	1
SHIELDING FACTOR, Ms:	1
MAX GROUND SNOW LOAD:	N/A
MAX ROOF SNOW LOAD:	N/A
SITE ALTITUDE:	N/A
TERRAIN CATEGORY:	TCat 2.5
SOIL SAFE BEARING CAPACITY:	100 kPa
RETURN PERIOD:	1:500
LIMITING CPI 1:	-0.3
LIMITING CPI 2:	0
IMPORTANCE LEVEL:	2

DETAIL KEYS	
DK1	ENDWALL VERTICAL MULLION (SEE DETAIL C/5 FOR TOP CONN. AND F/5 FOR BASE CONN.)
DK2	FLYBRACING PER DETAIL L/5
DK3	X-BRACING IN ROOF ABOVE (SEE DETAIL M/5)
DK4	DOUBLE X-BRACING IN ROOF ABOVE (SEE DETAIL M/5)

DOOR SCHEDULE						
DOOR	WIDTH	HEIGHT	OPENING TYPE	HEADER GIRT	OPENING JAMBS	WIND RATED
1	5000	3480*	3.50H X 5.10 CB PLANETARY GEAR *SERIES B	SINGLE	C25019P	YES
2	920	2040	EXTERNAL PA DOOR 920 WIDE	SINGLE		YES

NOTES: 1) SEE SHEET 5 FOR DOOR OPENING FRAMING INFORMATION.  
2) ALL DOOR SCHEDULE MEASUREMENTS ARE ACTUAL DOOR/WINDOW SIZE NOT OPENING SIZE.

\* ROLLER DOOR OPENING HEIGHT DEPENDENT ON FINAL BUILD LOCATION.

DOOR WARNINGS:  
END ROLLER DOOR IN BAY 2 OF LEFT WALL MAY BE TOO BIG TO FIT IN BAY.  
END ROLLER DOOR IN BAY 2 OF LEFT WALL MAY BE TOO BIG FOR JAMBS. PLEASE CHECK JAMBS BEFORE ORDERING.

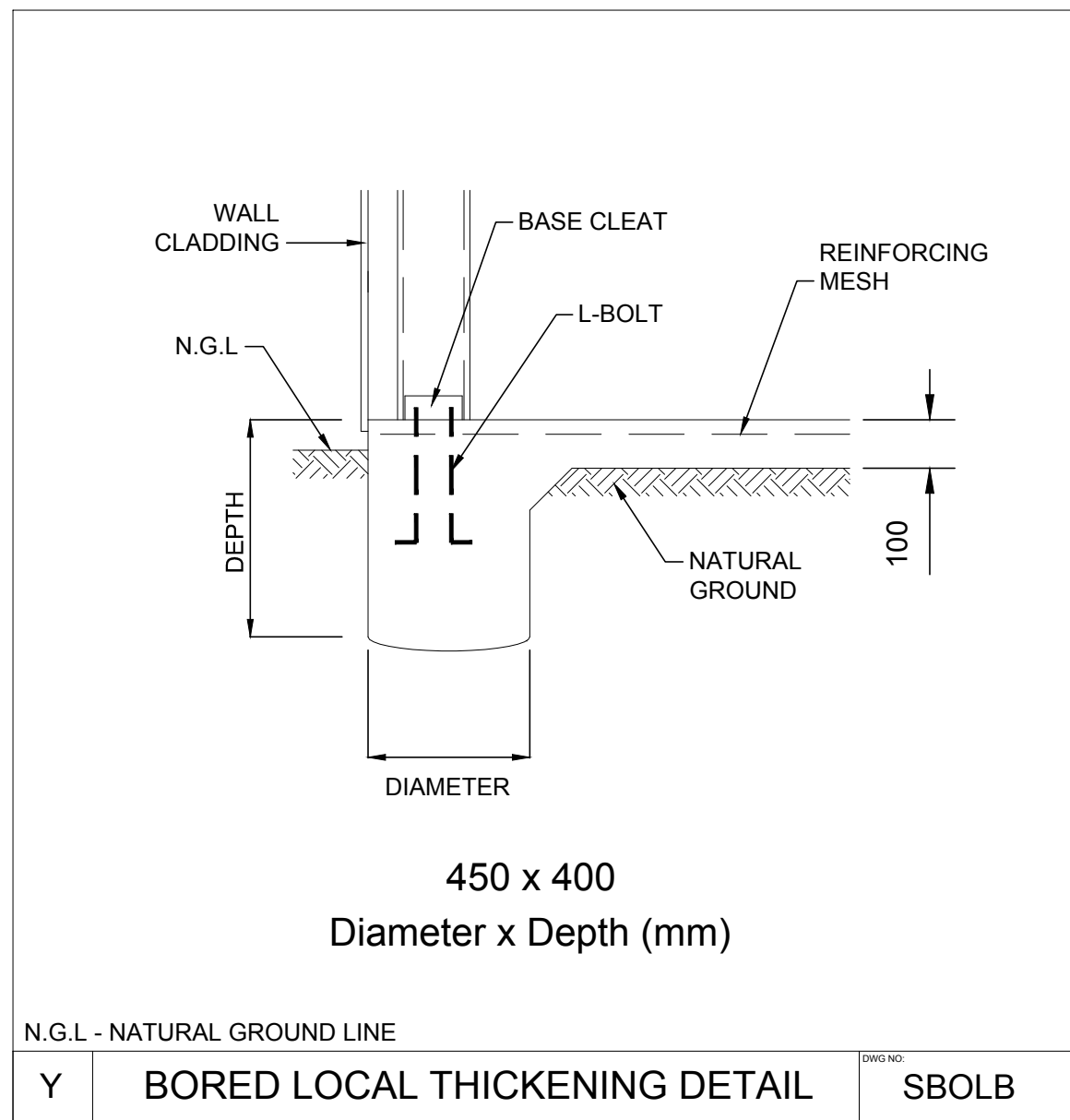

4 OF 6  
JOB NO. PETE12902  
DATE 6/5/2021  
NCC 2019

STEEL BUILDING BY (CONTACT)  
**REGIONAL BLDG SERVICES PTY LTD** T/AS PETER J BAXTER BUILDING  
0429 015345  
NATIONAL PARKS DEPT OF PLANNING & ENVIRONMENT  
3 WOORE STREET WILCANNIA



**NORTHERN CONSULTING engineers**  
Civil & Structural Engineers  
50 Punari Street  
Currarong, Qld 4812  
Fax: 07 4725 5850  
Email: design@nceng.com.au  
ABN 341 008 173 56

Registered Chartered Professional Engineer  
Registered Professional Engineer (Civil & Structural) QLD  
Registered Certifying Engineer (Structural) N.T.  
Registered Engineer - (Civil) VIC  
Registered Engineer - (Civil) TAS

Regn. No. 2558980  
Regn. No. 9985  
Regn. No. 116373ES  
Regn. No. EC36692  
Regn. No. CC5648M

Mr Timothy Roy Messer BE MIEAust RPEQ  
Signature *T. Messer*  
Date 6/5/2021  
Registered on the NPER in the areas of practice of Civil & Structural National Professional Engineers Register

The design and detail shown on these drawings are applicable to this project only and may not be reproduced in whole or any part or be used for any other purpose without the written permission of FBHS (Aust) Pty Limited with whom copyright resides. The local distributor you are dealing with is an authorised independent distributor of Fair Dinkum Sheds' products and enters into agreements with its customers on its own behalf and not as an agent of Fair Dinkum Sheds.

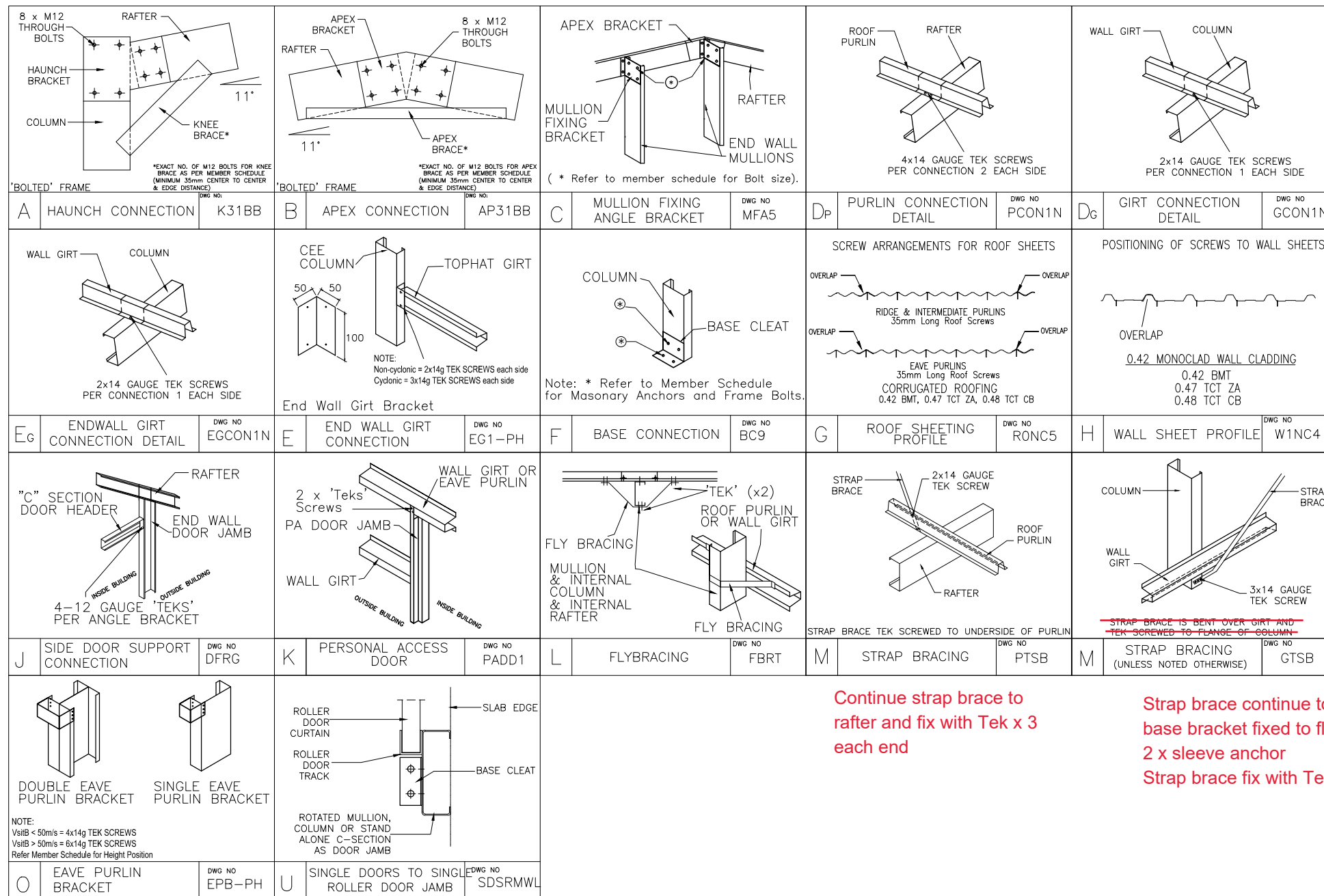

MEMBER AND MATERIAL SCHEDULE

1	END WALL RAFTER	Single C20015
2	C.S. FRAME RAFTER	Single C20015
3	END FRAME COLUMN (C1)	Single C20015
4	C.S. FRAME COLUMN (C2)	Single C20019
5	MULLION (C3)	Single C15015
6	DOOR (#1) JAMB	C25024
7	C.S. FRAME KNEE BRACE	Single C10015 @ 1.48 LONG 2 bolts each end
8	KNEE BRACE HEIGHT UP COLUMN	3.35m
9	KNEE BRACE LENGTH UP RAFTER	0.89m
10	C.S. FRAME APEX BRACE	Single C10015 @ 2.68 LONG 2 bolts each end
11	APEX POSITION FROM RAFTER END	1.33m
12	ANCHOR BOLTS (# PER DETS.)	L-Bolt Gal M12x250 per pair
13	EAVE PURLIN	C10010 (Eave Purlin Bracket 23mm down from top of column)
14	TYP. ROOF PURLIN SIZE	Tophat 64 x 0.75
15	MAIN BLDG. PURLIN SPACING	0.884 m. (5 rows) (Max Allow. 0.944m)
16	MAIN BLDG. PURLIN LENGTH	2.85 m. (0.1m Overlap)
17	TYP. SIDEWALL GIRTS SIZE	Tophat 64 x 0.75
18	MAIN BLDG. SIDEWALL GIRTS SPACING	0.999 m. (4 rows) (Max Allow. 1.195m)
19	MAIN BLDG. SIDEWALL GIRTS LENGTH	2.85 m. (0.1m Overlap)
20	TYP. ENDWALL GIRTS SIZE	Tophat 64 x 0.75
21	MAIN BLDG. ENDWALL GIRTS SPACING	1.139 m. (4 rows) (Max Allow. 1.250m)
22	MAIN BLDG. ENDWALL GIRTS LENGTH	2.92 m. (0.1m Overlap)
23	FRAME SCREW FASTENERS	14-13x22 Hex C/S (SP HD 5/16" Hex Drive)
24	FRAME BOLT FASTENERS	Purlin Assy M12x30 Z/P
25	X-BRACING STRAP AND FASTENERS	Single Bracing Strap Per Roll Heavy
26	WALL COLOUR	PALE_EUCALYPT
27	ROOF COLOUR	PALE_EUCALYPT
28	ROLLER DOOR COLOUR	PALE_EUCALYPT
29	P.A. DOOR COLOUR	PALE_EUCALYPT
30	DOWNPIPE COLOUR	PALE_EUCALYPT
31	GUTTER COLOUR	PALE_EUCALYPT
32	CORNER FLASHING COLOUR	PALE_EUCALYPT
33	BARGE FLASHING COLOUR	PALE_EUCALYPT
34	OPENING FLASHING COLOUR	PALE_EUCALYPT
35	OPEN BAY HEADER HEIGHT	0.5

\*C.S.\* = CLEARSPAN "L" = LEFT "R." = RIGHT

Detail K PA Door  
Jamb continue to next  
wall girt above door head.

Continue strap brace to  
rafter and fix with Tek x 3  
each end

Strap brace continue to extra  
base bracket fixed to floor with  
2 x sleeve anchor  
Strap brace fix with Tek x 3

<p>6 OF 6</p>	<p>5 REGIONAL BLDG SERVICES PTY LTD T/AS PETER J BAXTER BUILDING</p>	<p>STEEL BUILDING BY (CONTACT) 0429 015345</p>	<p>NATIONAL PARKS DEPT OF PLANNING &amp; ENVIRONMENT</p>	<p>3 WOORE STREET WILCANNIA</p>	<p>SHED SAFE</p>	<p>FAIRDINKUM SHEDS</p>	<p>NORTHERN CONSULTING engineers</p>	<p>Civil &amp; Structural Engineers 50 Punari Street Currarong, Qld 4812 Fax: 07 4725 5850 Email: design@nceng.com.au ABN 341 008 173 56</p>	<p>Mr Timothy Roy Messer BE MIEAust RPEQ</p> <p>Signature: <i>T. Messer</i></p> <p>Date: 6/5/2021</p> <p>Registered on the NPER in the areas of practice of Civil &amp; Structural National Professional Engineers Register</p>
	<p>DATE: 6/5/2021</p>	<p>JOB NO: 12902</p>	<p>DRAWN: HDS</p>	<p>FOR: AT</p>	<p>SHED SAFE</p>	<p>FAIRDINKUM SHEDS</p>	<p>NORTHERN CONSULTING engineers</p>	<p>Civil &amp; Structural Engineers 50 Punari Street Currarong, Qld 4812 Fax: 07 4725 5850 Email: design@nceng.com.au ABN 341 008 173 56</p>	<p>Mr Timothy Roy Messer BE MIEAust RPEQ</p> <p>Signature: <i>T. Messer</i></p> <p>Date: 6/5/2021</p> <p>Registered on the NPER in the areas of practice of Civil &amp; Structural National Professional Engineers Register</p>

The design and detail shown on these drawings are applicable to this project only and may not be reproduced in whole or any part or be used for any other purpose without the written permission of FBHS (Aust) Pty Limited with whom copyright resides. The local distributor you are dealing with is an authorised independent distributor of Fair Dinkum Sheds' products and enters into agreements with its customers on its own behalf and not as an agent of Fair Dinkum Sheds.

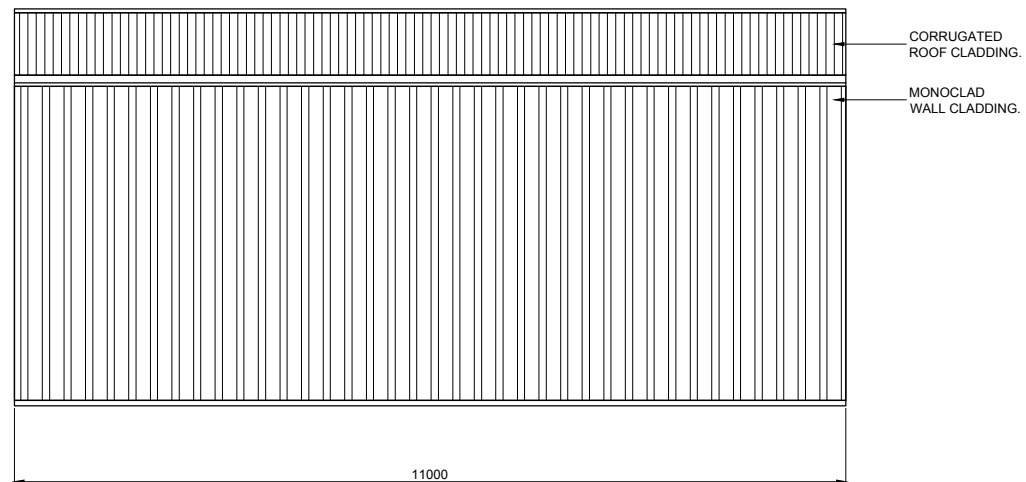

1  
6 SIDEWALL EXTERIOR ELEVATION  
SCALE: 1 = 100

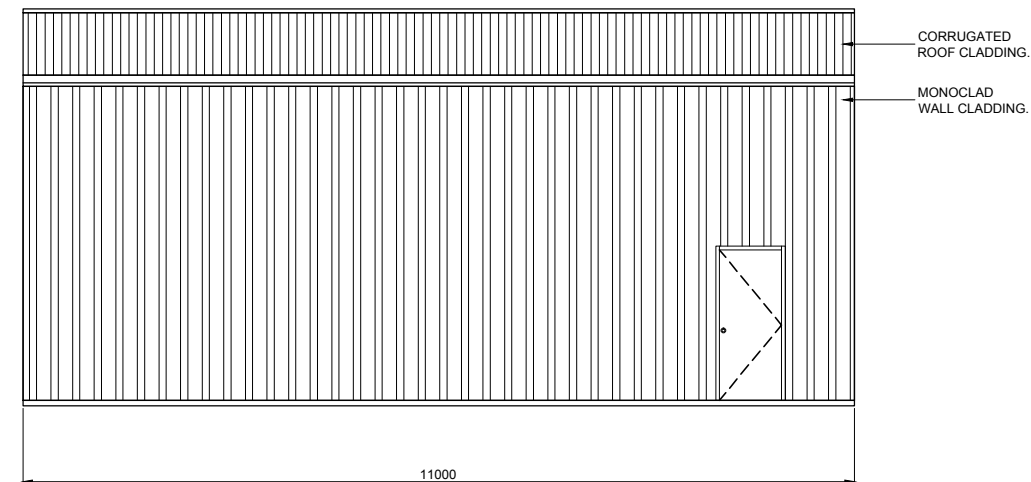

2  
6 SIDEWALL EXTERIOR ELEVATION  
SCALE: 1 = 100

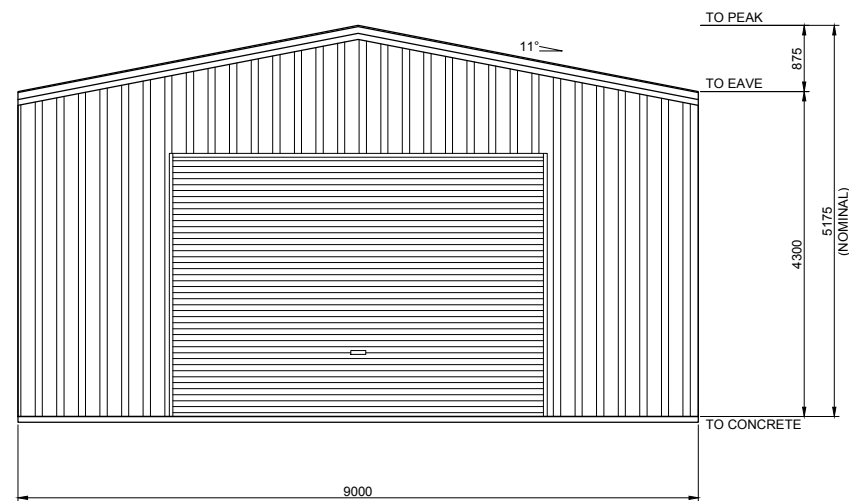

4  
6 ENDWALL EXTERIOR ELEVATION  
SCALE: 1 = 100

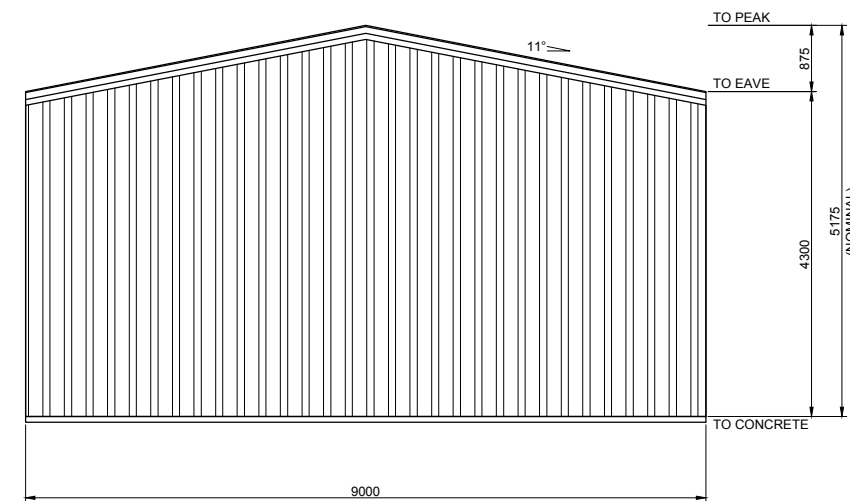

3  
6 ENDWALL EXTERIOR ELEVATION  
SCALE: 1 = 100

BUILDING COLOURS

WALL	PALE EUCALYPT
ROOF	PALE EUCALYPT
ROLLER DOOR	PALE EUCALYPT
P.A. DOOR	PALE EUCALYPT
DOWNPIPE	PALE EUCALYPT
GUTTER	PALE EUCALYPT
CORNER FLASHING	PALE EUCALYPT
BARGE FLASHING	PALE EUCALYPT
OPENING FLASHING	PALE EUCALYPT

6 OF 6  
JOB NO. PETE12902  
DATE 6/5/2021  
CHECKED  
DRAWN  
STEEL BUILDING BY  
FOR NATIONAL PARKS DEPT OF PLANNING & ENVIRONMENT  
AT 3 WOORE STREET WILCANNIA

REGIONAL BLDG SERVICES PTY LTD T/AS PETER J BAXTER BUILDING  
FOR NATIONAL PARKS DEPT OF PLANNING & ENVIRONMENT  
AT 3 WOORE STREET WILCANNIA  
(CONTACT) 0429 015345  
SHED SAFE



**NORTHERN CONSULTING engineers**  
Civil & Structural Engineers  
50 Punari Street  
Currajok, Qld 4812  
Fax: 07 4725 5850  
Email: design@nceng.com.au  
ABN 341 008 173 56  
Registered Chartered Professional Engineer  
Registered Professional Engineer (Civil & Structural) QLD  
Registered Certifying Engineer (Structural) N.T.  
Registered Engineer - (Civil) VIC  
Registered Engineer - (Civil) TAS  
Regn. No. 2558980  
Regn. No. 9985  
Regn. No. 116373ES  
Regn. No. EC36692  
Regn. No. CC5648M

Mr Timothy Roy Messer BE MIEAust RPEQ  
Signature *T. Messer*  
Date 6/5/2021  
Registered on the NPER in the areas of practice of Civil & Structural National Professional Engineers Register

