

1:500

Site Plan

1

PRELIMINARY

Drawing: Site Plan
 ST. THERESE'S SCHOOL - WILCANNIA
 Lot 371, Warral Avenue - Wilcannia



designing Broobazby Architects Pty. Limited 2/605 Pacific Highway, Mt. Colah, NSW - 2078
 Tel. (02) 9492 0255 Fax. (02) 9492 7201 email. gpritch@cemail.com.au

Drawing No. - 1100BG/BG-A02

Checked by: MG
 Drawn by: [Signature]
 Date Issued: 03/11

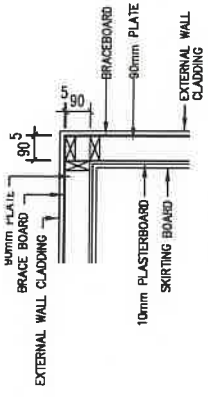

DETAIL A/-
SCALE - 1:20

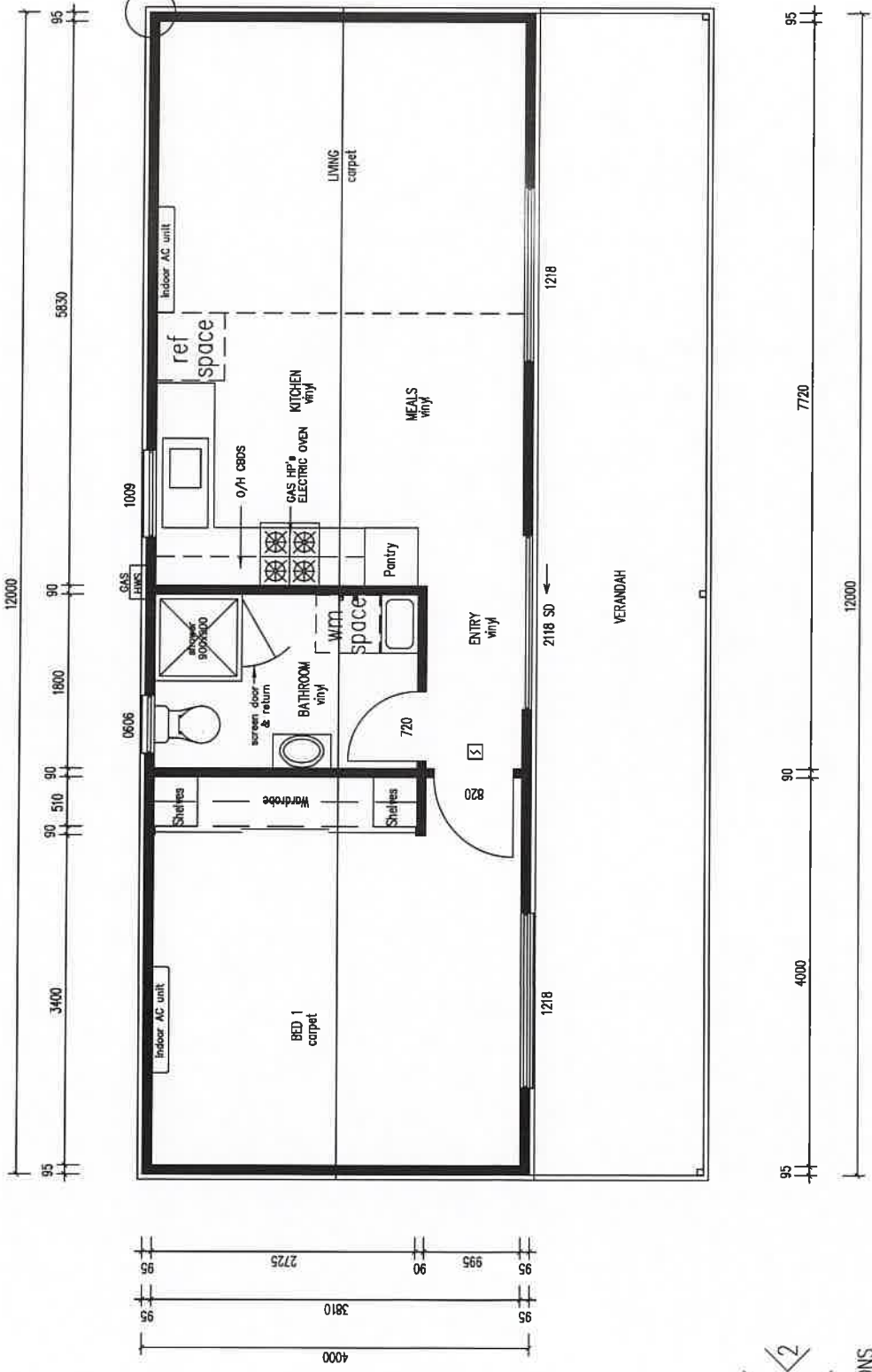

DETAIL A/-

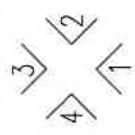

ELEVATIONS

FLOOR PLAN

<p>Copyright - This document is a draft and remains the property of Decentralised Demountables Pty. Ltd.</p> <p>DECENTRALISED DEMOUNTABLES PTY. LTD. 483 Salsberyds Road P.O. Box 414</p> <p>This document may only be used for the purpose for which it was submitted & is not to be reproduced.</p>		<p>Scale - 1:50</p> <p>Drawn - IK</p> <p>Date - 20/10/20</p>	<p>Client - R CANIGLIA</p> <p>Project - PROPOSED RESIDENCE</p> <p>Title - FLOOR PLAN</p>	<p>Site - 221 HETHERINGTON STREET</p> <p>DENILIQWIN NSW</p>
<p>DO NOT SCALE</p> <p>Designed - RW</p> <p>Checked - RW</p> <p>File -</p>		<p>Scale - 1:50</p> <p>Drawn - IK</p> <p>Date - 20/10/20</p>	<p>Client - R CANIGLIA</p> <p>Project - PROPOSED RESIDENCE</p> <p>Title - FLOOR PLAN</p>	<p>Site - 221 HETHERINGTON STREET</p> <p>DENILIQWIN NSW</p>
<p>Reference Plans</p>		<p>PHONE 03 5981 3722</p> <p>FAX 03 5981 4106</p>	<p>File -</p>	<p>Original Size</p>