



Central Darling Shire Council

D01/21 PAN 64818

Section 4.16 (1) (a) of the
Environmental Planning and Assessment Act 1979

Approved by Council 17 February 2021

General Manager

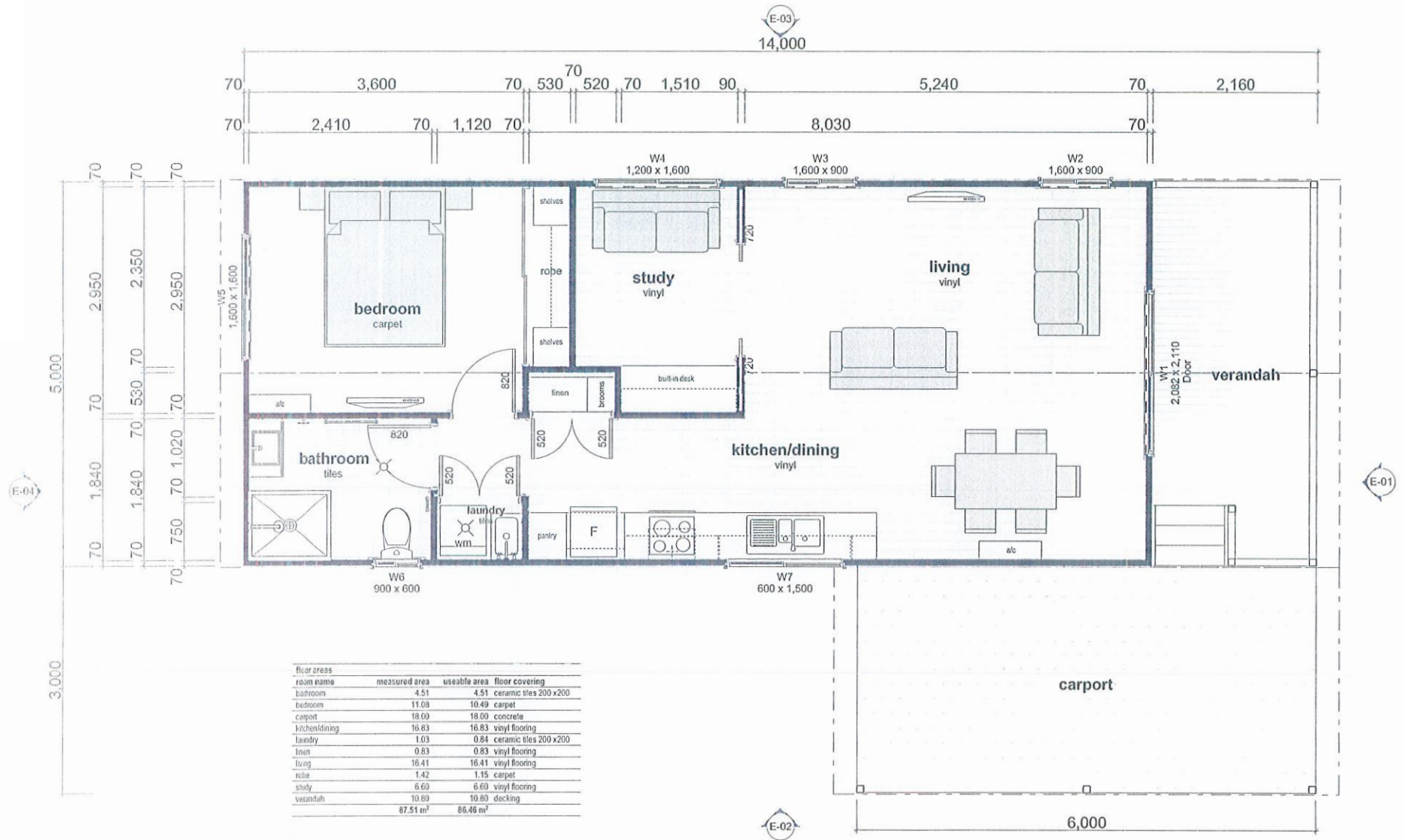

room name	measured area	useable area	floor covering
bathroom	4.51	4.51	ceramic tiles 200 x 200
bedroom	11.08	10.49	carpet
carport	18.00	18.00	concrete
kitchen/dining	16.83	16.83	vinyl flooring
laundry	1.03	0.84	ceramic tiles 200 x 200
linen	0.83	0.83	vinyl flooring
living	16.41	16.41	vinyl flooring
robe	1.42	1.15	carpet
study	6.60	6.60	vinyl flooring
verandah	10.80	10.80	decking
	87.51 m ²	86.46 m ²	



These drawings are protected by copyright and remain the property of Uniplan Group. They may not be reproduced or copied without permission of Uniplan Group. All site dimensions are to be verified and confirmed by the client prior to the commencement of works. These plans may include optional extras for presentation purposes. Please refer to proposal for inclusions.

AUSTRALIA
22 Myrtle Drive | Armidale NSW 2350
PO Box 5004 | Armidale NSW 2350
T + 61 2 6773 8500 | F + 61 2 6773 8555
FREECALL 1800 UNIPLAN
www.uniplangroup.co | e. sales.au@uniplangroup.co

client:
Central Darling Shire Council

project:
proposed One Bedroom Villa
address:
10-14 Ross Street#Site Full Address
Wilcannia NSW 2836

design by: Ken Mair

drawn by: TGT

scale: 1:1.30, 1:50 on A3

date: 21/08/2020

floor plan

job no:
3326_1A

sheet no:
-2

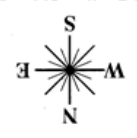

Central Darling Shire Council

D01/21 PAN 64818

Section 4.16 (1) (a) of the

Environmental Planning and Assessment Act 1979

Approved by Council 17 February 2021

[Signature]

General Manager

(This area for future residence) No 4

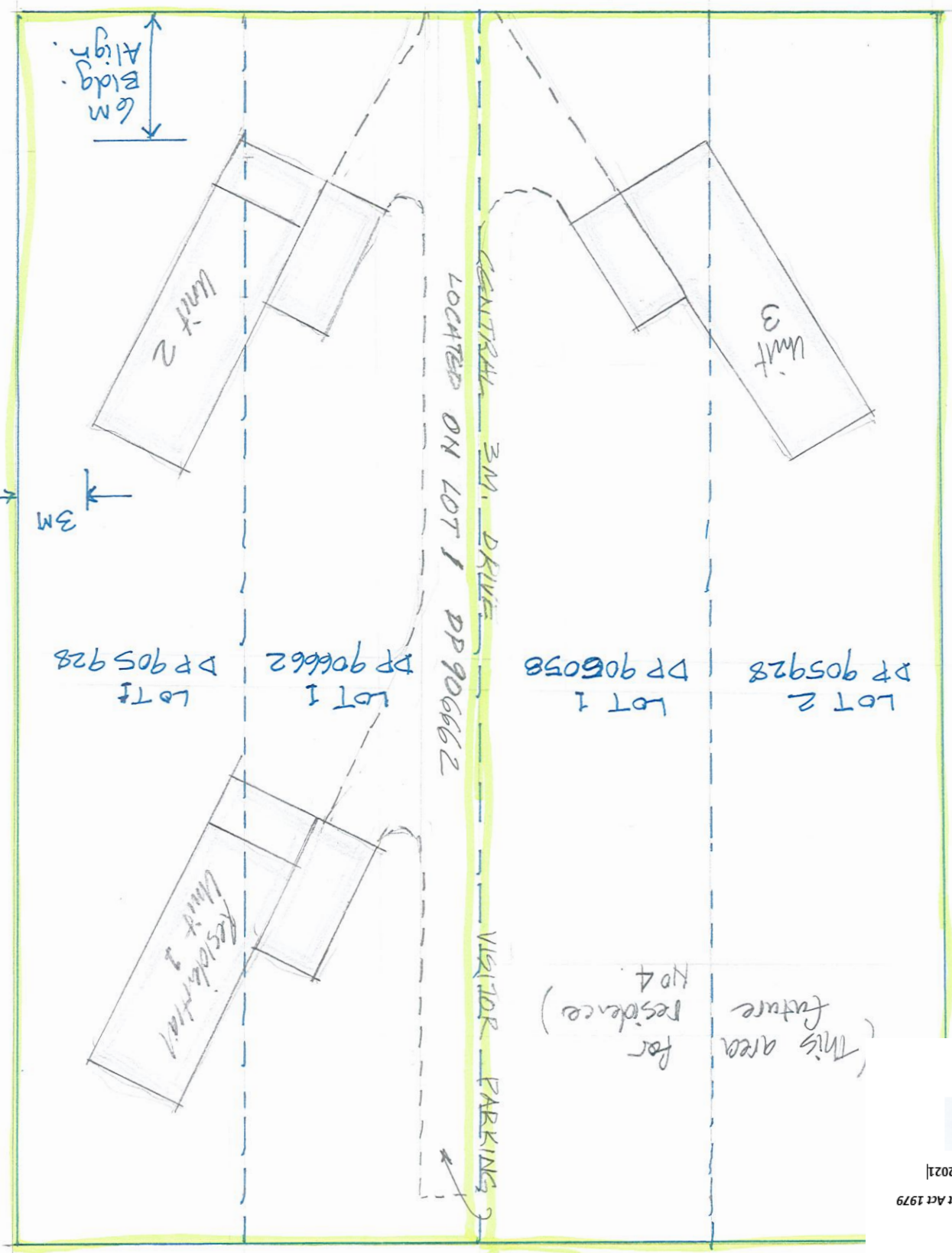

LANEWAY 6.1m WIDE

HOOD ST. 23-25

PROPOSED 3 RESIDENTIAL UNITS, 2 UNITS ON
CONSOLIDATION LOT 1 DP 905928 & LOT 1 DP 906662
& 3RD UNIT ON CONSOLIDATION LOT 1 DP 906058
& LOT 2 DP 905928.
HOOD ST. WILCANNIA. Scale 1:250.