

Central Darling Shire Council

D06/21 PAN 66951

Section 4.16 (1) (a) of the

Environmental Planning and Assessment Act 1979

Approved by Council 31 March 2021

General Manager

UNI-SEX  
DISABLED  
WC.

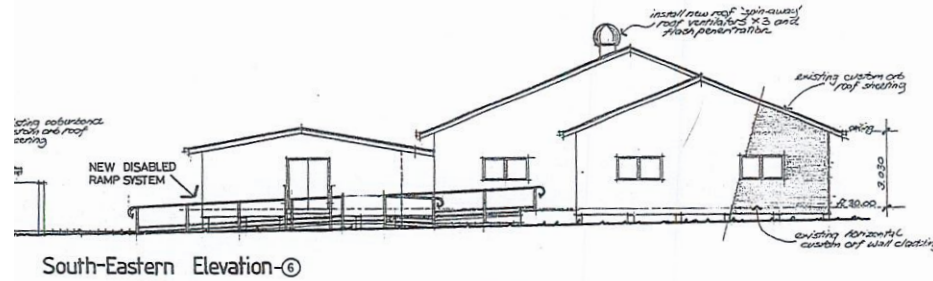

South-Eastern Elevation-6

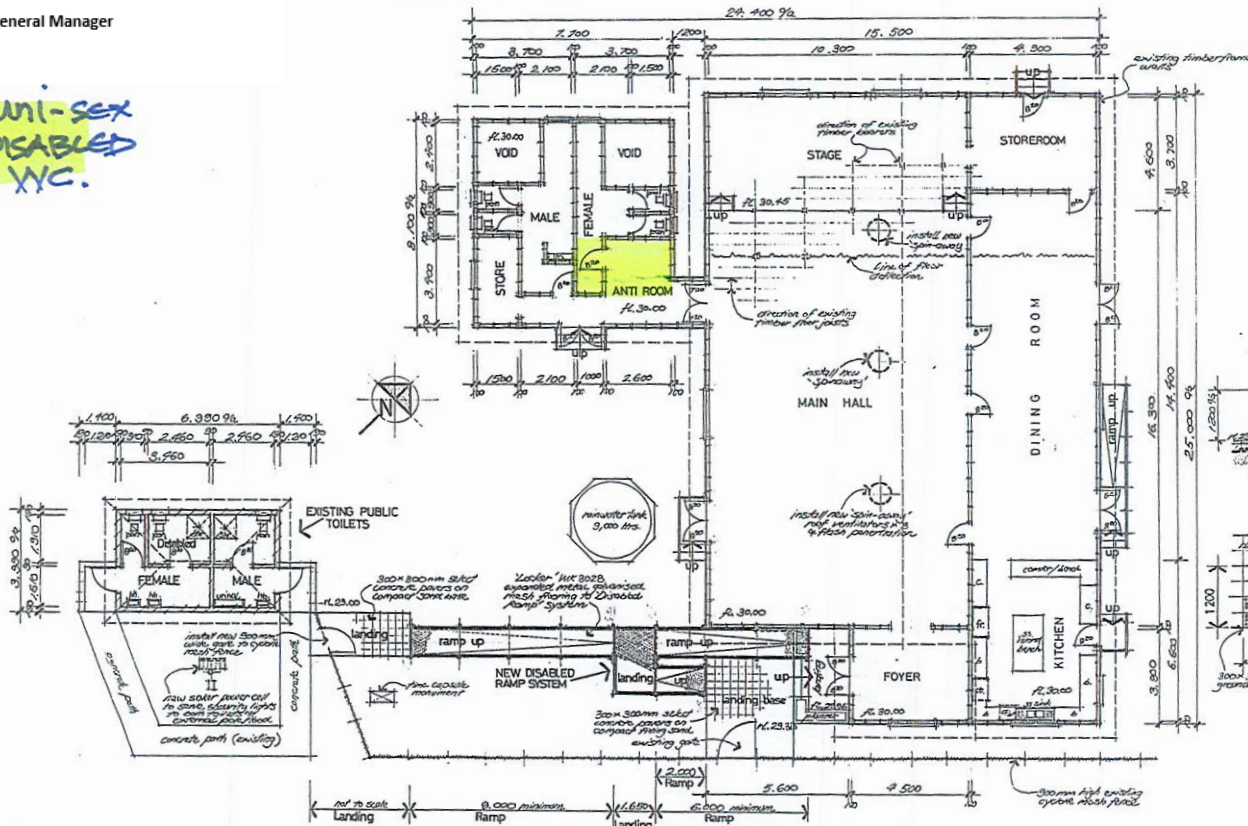

6 GROUND PLAN of WHITE CLIFFS TOILET BLOCK  
Scale: 1:100

6 GROUND PLAN of WHITE CLIFFS HALL  
Scale: 1:100

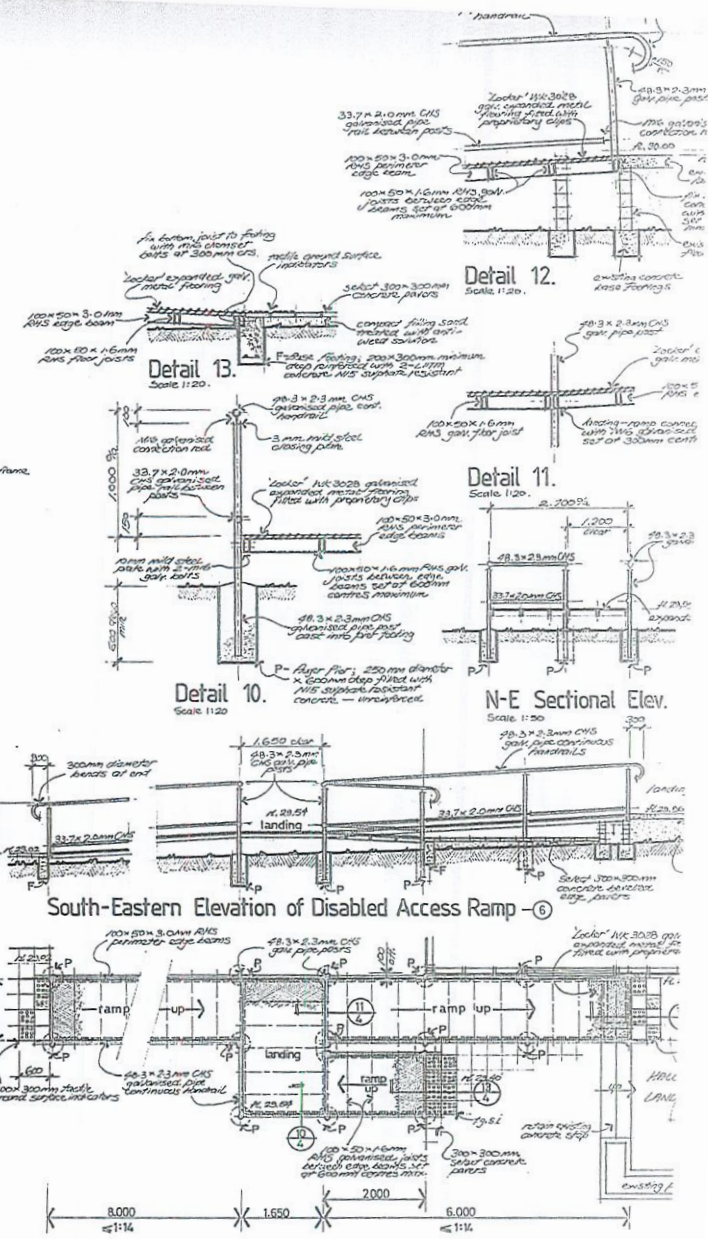

South-Eastern Elevation of Disabled Access Ramp-6

Plan View of Disabled Access Ramp-6  
Scale: 1:50

STRONGER COUNTRY COMMUNITIES FUNDED PROJECTS for CENTRAL DARLING SHIRE  
at: SUNSET STRIP, MENINDEE, DARNICK, IVANHOE, TILPA, WHITE CLIFFS & WILCANNIA.

These drawings and the information they contain are copyright and may not be reproduced, copied or used in any form whatsoever without the written permission of this firm.  
Shown dimensions have preference to scaling. Any discrepancies shall be reported immediately to this firm for clarification. All dimensions must be verified on site before commencement of work.

SCALES

date: 25th March 2018  
drawn: Karl Fritsch  
checked:  
approved:

ICCA DESIGN associates pty. ltd.  
architectural consultants & project managers  
ACN 100 891 655  
278-279 ARGENT STREET, BROKEN HILL, NSW  
PHONE (08) 0337 9370 FAX (08) 0333 372

DRAWING CONTENT  
6 WHITE CLIFFS