

Central Darling Shire Council
D21/21-PAN-162908
Section 4.16(1)(a) of the
Environmental Planning and Assessment Act 1979
Approved by The Western Regional Planning Panel
for Central Darling Shire Council
20 January 2021

Director Shire Services

REAR VIEW



membranesystems.com.au

THIRD ANGLE PROJECTION



AS1100

COPYRIGHT RESERVED
THE DESIGN AND DETAIL OF THIS DRAWING IS THE PROPERTY OF MEMBRANE SYSTEMS AUSTRALIA AND MUST BE RETURNED ON DEMAND.
IT IS ISSUED ON THE STRICT CONDITION THAT WITHOUT WRITTEN PERMISSION IT MUST NOT BE REPRODUCED, COPIED OR COMMUNICATED TO ANY THIRD PARTY NOR BE USED FOR ANY PURPOSE OTHER THAN THAT STATED IN THE PARTICULAR ENQUIRY, ORDER OR CONTRACT WITH WHICH IT IS ISSUED. THE RESERVATION OF COPYRIGHT IN THIS DOCUMENT EXTENDS FROM EACH DATE APPEARING THERE ON AND IN RESPECT OF THE SUBJECT MATTER AS IT APPEARED AT THE RELEVANT DATE.

Inventor File		DO NOT SCALE - IF IN DOUBT ASK			
UNSPECIFIED TOL.s		Sheet 4			
DIMENSIONS SHOWN	TO BE	DRAWING No.	JOB No.	DATE	3/9/2021
00 ± 1.5	1.5	DRAWN	MarkN	CHECKED	RL
00.0 ± 0.5	0.5	SCALE		REVISION No.	D
00.00 ± 0.15	0.15			SHEET SIZE	

CLIENT Central Darling Shire

TITLE Whitecliff water Treatment plant



COPYRIGHT RESERVED

THE DESIGN AND DETAIL OF THIS DRAWING IS THE PROPERTY OF MEMBRANE SYSTEMS AUSTRALIA AND MUST BE RETURNED ON DEMAND.

IT IS ISSUED ON THE STRICT CONDITION THAT WITHOUT WRITTEN PERMISSION IT MUST NOT BE REPRODUCED, COPIED OR COMMUNICATED TO ANY THIRD PARTY NOR BE USED FOR ANY PURPOSE OTHER THAN THAT STATED IN THE PARTICULAR ENQUIRY, ORDER OR CONTRACT WITH WHICH IT IS ISSUED. THE RESERVATION OF COPYRIGHT IN THIS DRAWING EXTENDS FROM EACH DATE APPEARING THERE ON AND IN RESPECT OF THE SUBJECT MATTER AS IT APPEARS AT THE RELEVANT DATE.

A					
200/					

Inventor File		
UNSPECIFIED TOL.s		
DIMENSIONS SHOWN	TO BE	
00 ±	1.5	
00.0 ±	0.5	
00.00 ±	0.15	

		DO NOT SCALE - IF IN DOUBT ASK			
DRAWING No.		Sheet 5			
JOB No.		2559	DATE	6/9/2021	
DRAWN		MarkN	CHECKED	RL	
SCALE		REVISION	E	SHEET	

TITLE	Whitecliff Water Treatment Plant
-------	----------------------------------

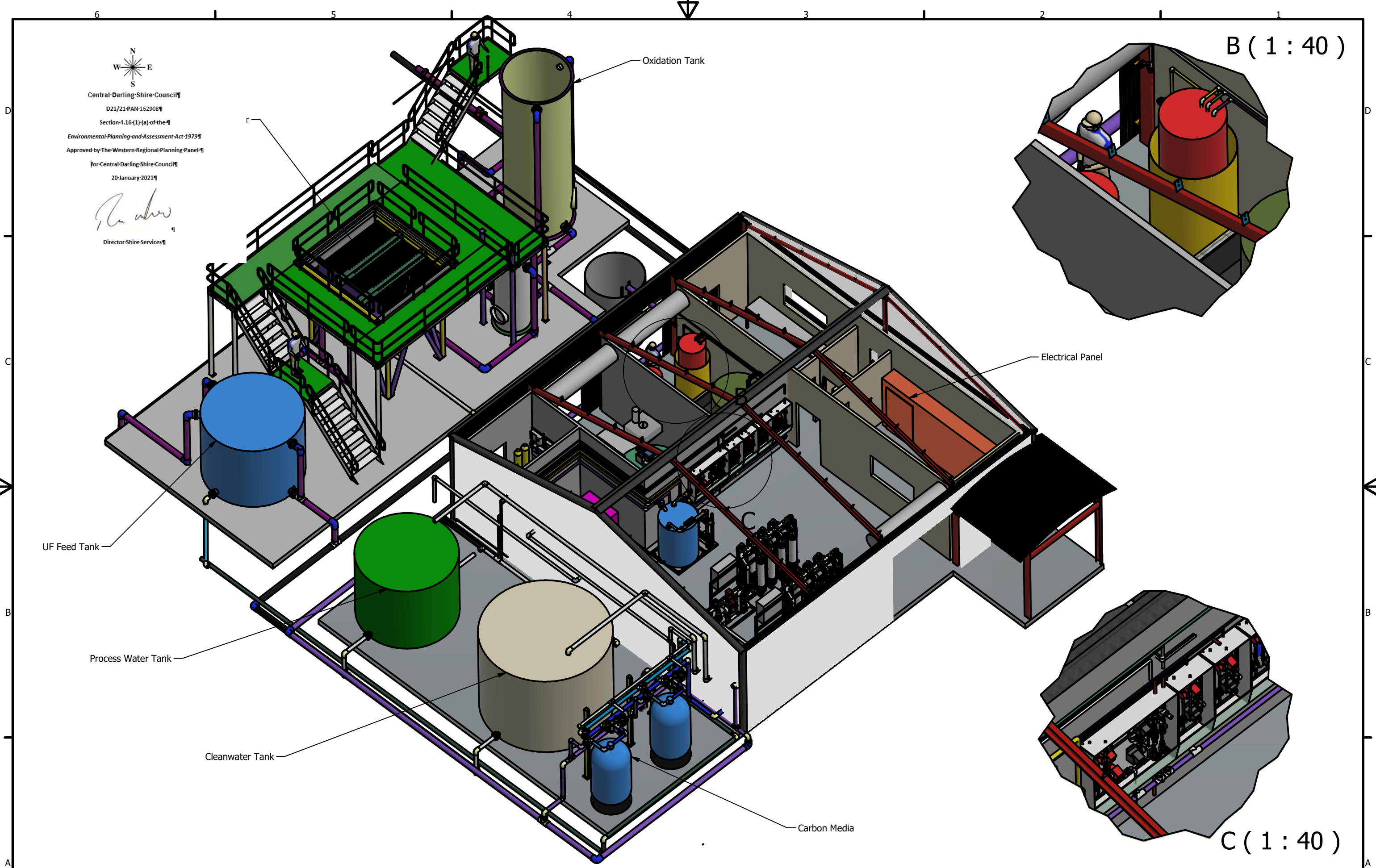

Central Darling Shire Council
D21/21-PAN-162908
Section 4.16(1)(a) of the
Environmental Planning and Assessment Act 1979
Approved by The Western Regional Planning Panel
For Central Darling Shire Council
20 January 2021

Director Shire Services



THIRD ANGLE
PROJECTION

AS1100

COPYRIGHT RESERVED
THE DESIGN AND DETAIL OF THIS DRAWING IS THE PROPERTY OF
MEMBRANE SYSTEMS AUSTRALIA AND MUST BE RETURNED ON
DEMAND.
IT IS ISSUED ON THE STRICT CONDITION THAT WITHOUT WRITTEN
PERMISSION IT MUST NOT BE REPRODUCED, COPIED OR
COMMUNICATED TO ANY THIRD PARTY NOR BE USED FOR ANY
PURPOSE OTHER THAN THAT STATED IN THE PARTICULAR ENQUIRY,
ORDER OR CONTRACT WITH WHICH IT IS ISSUED. THE RESERVATION
OF COPYRIGHT IN THIS DOCUMENT EXTENDS FROM EACH DATE
APPEARING THERE ON AND IN RESPECT OF THE SUBJECT MATTER AS
IT APPEARED AT THE RELEVANT DATE.

Inventor File	
UNSPECIFIED TOL.s	DRAWING No.
DIMENSIONS SHOWN	TO BE
00 ±	1.5
00.0 ±	0.5
00.00 ±	0.15
Rev	

DO NOT SCALE - IF IN DOUBT ASK			
Sheet 6			
JOB No.	2559	DATE	29/9/2021
DRAWN	MarkN	CHECKED	RL
SCALE		REVISION No.	E
		SHEET SIZE	

CLIENT	Central Darling Shire		
TITLE	WhiteCliff Water Treatment Plant		

