

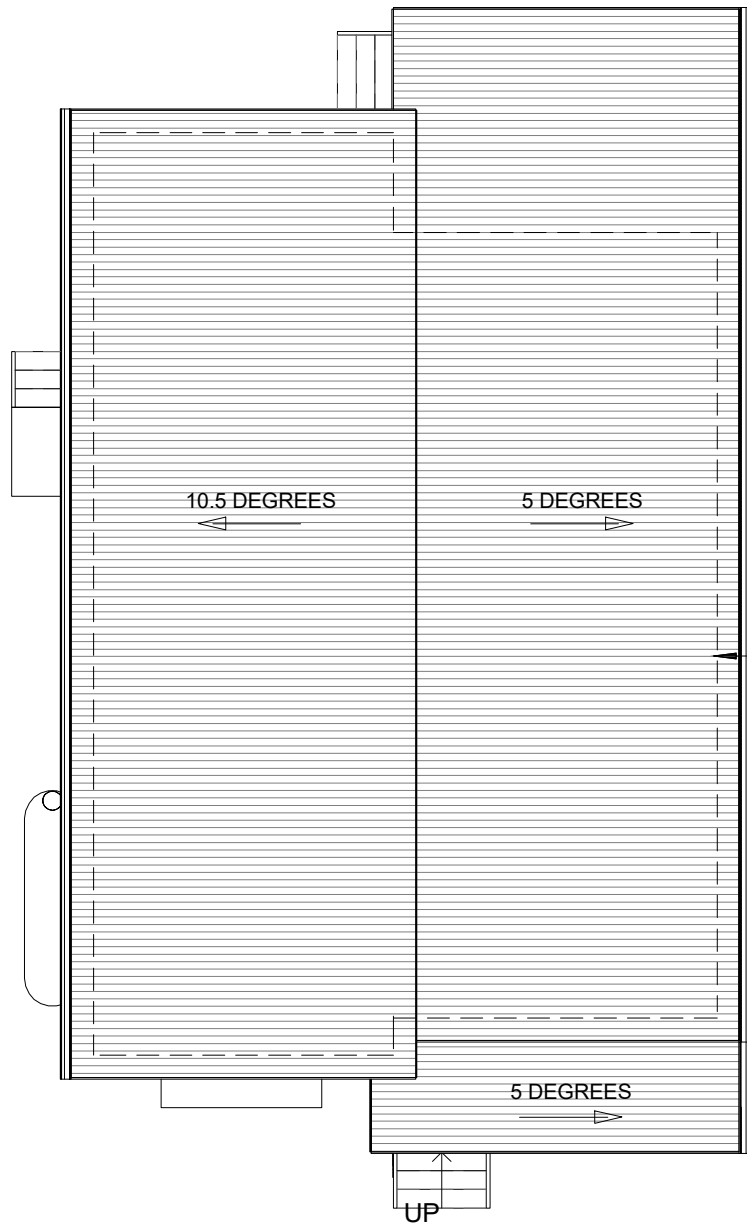

Central Darling Shire Council
 D04/2023- PAN 310964
 Section 4.16 (1) (a) of the
 Environmental Planning and Assessment Act 1979
 Approved by Council 12/05/ 2023

Reece Wilson

Reece Wilson
 Director Shire Services.



ROOF - Plan
 1 : 100

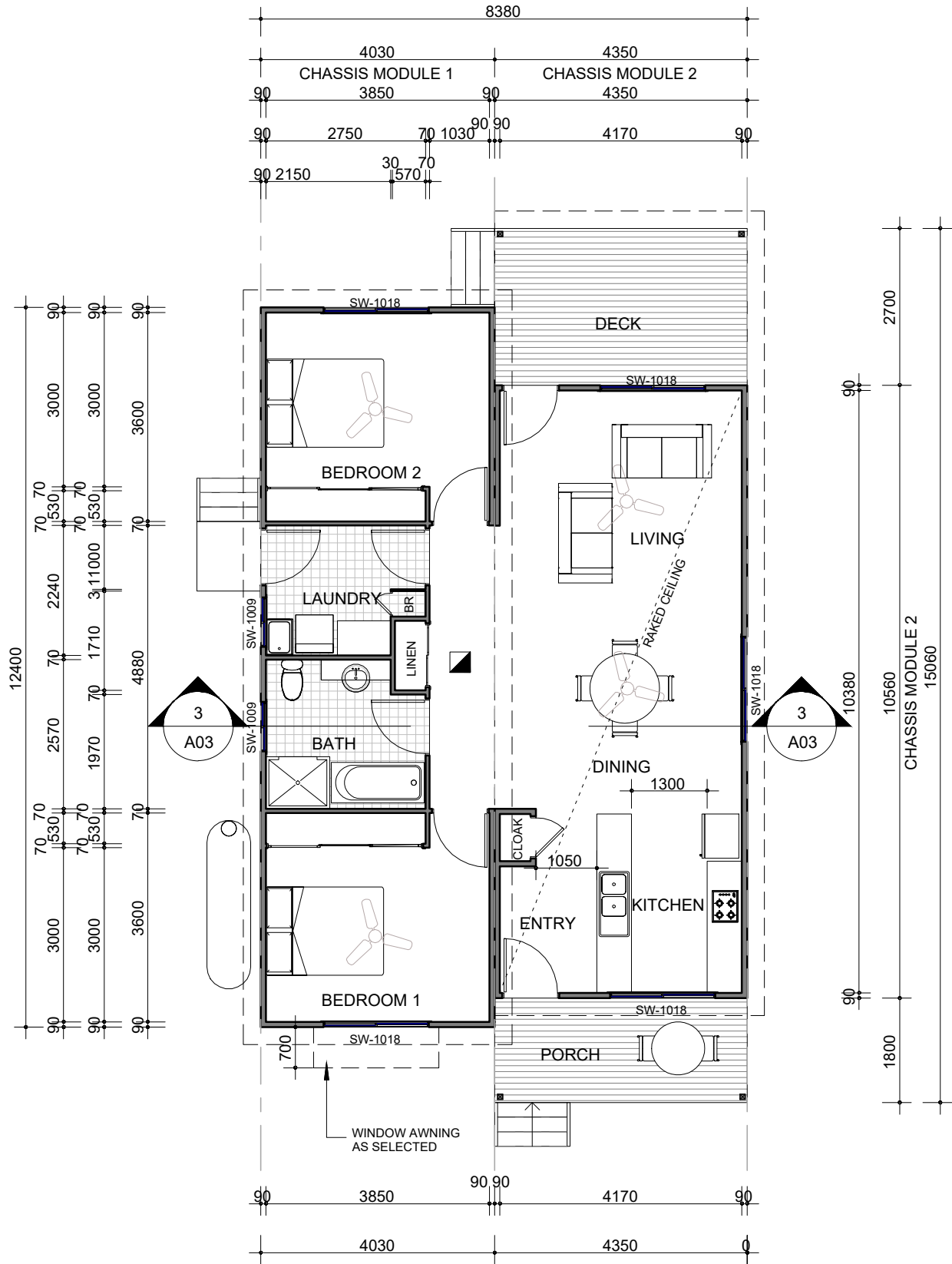

FLOOR - Plan
 1 : 100

Notes:

1. Public Works Advisory, a division of the Department of Finance, Services & Innovation (the Department) shall not be liable or responsible for any loss or damage arising out of the conversion of any electronic document, data, or program to any other format or medium, or arising out of any modification or changes that occur in the handling or use of the electronic document, data or program.
2. The recipient or user of any electronic document, data or program is solely responsible for ascertaining its accuracy and its suitability for their purposes.
3. The Department uses virus scanning software to prevent file and system virus attacks but gives no warranty. The recipient or user is solely responsible for their own virus protection.

1	ISSUED FOR COMMENT	SW	27/07/22
REV:	DESCRIPTION:	BY:	DATE:
STATUS:		ISSUED FOR COMMENT	

NSW GOVERNMENT
 Public Works Advisory
 Draw: Varnum
 Executive Director
 A division of the Department of Regional NSW

CLIENT: TEACHER HOUSING AUTHORITY
 Level 3
 66 Harrington Street, The Rocks
 Sydney - NSW 2000

SITE: Ivanhoe NSW
 Enngonia NSW

TITLE: 2 BEDROOM TRANSPORTABLE FLOOR PLAN

SCALE AT A3: 1:100	DATE: 27/07/2022	DRAWN: SW	CHECKED: SW
PROJECT NO: NA	DRAWING NO: A04	REVISION: 1	

Notes:

1. Public Works Advisory, a division of the Department of Finance, Services & Innovation (the Department) shall not be liable or responsible for any loss or damage arising out of the conversion of any electronic document, data, or program to any other format or medium, or arising out of any modification or changes that occur in the handling or use of the electronic document, data or program.
2. The recipient or user of any electronic document, data or program is solely responsible for ascertaining its accuracy and its suitability for their purposes.
3. The Department uses virus scanning software to prevent file and system virus attacks but gives no warranty. The recipient or user is solely responsible for their own virus protection.

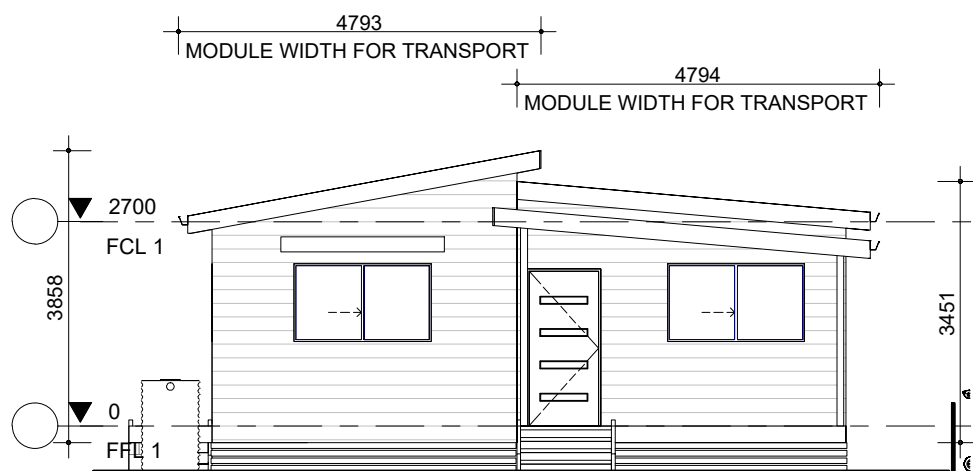

FRONT - Elevation

1 : 100

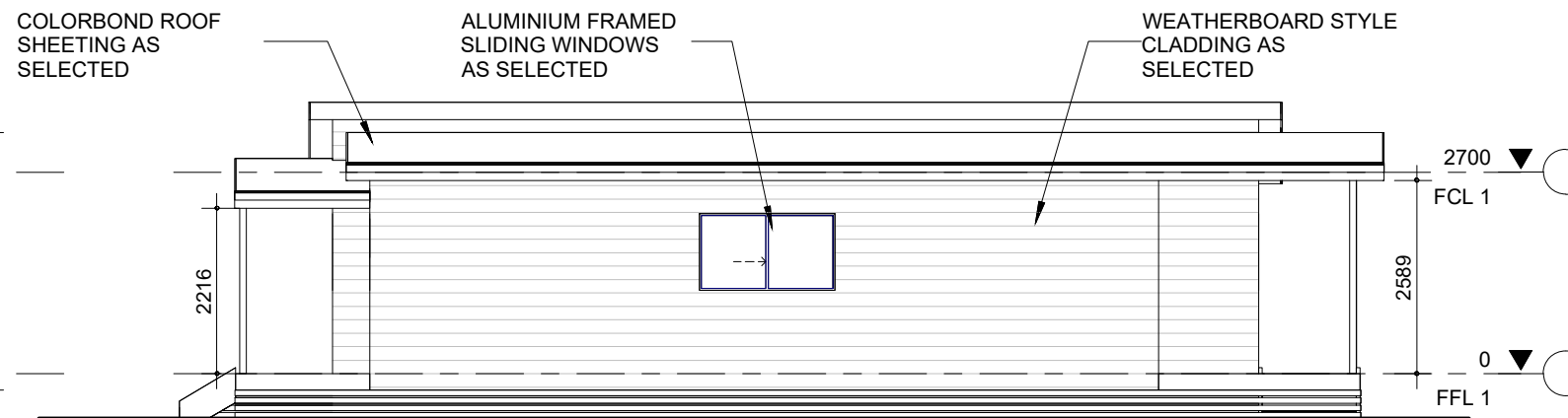

SIDE - Elevation

1 : 100

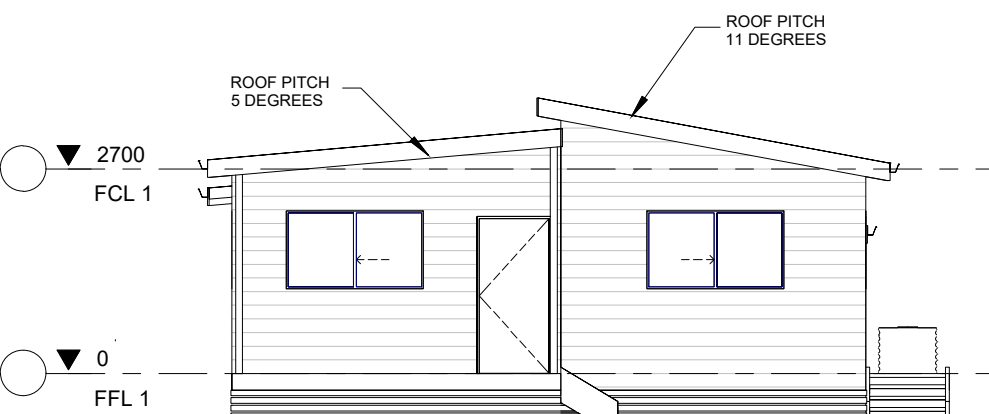

REAR - Elevation

1 : 100

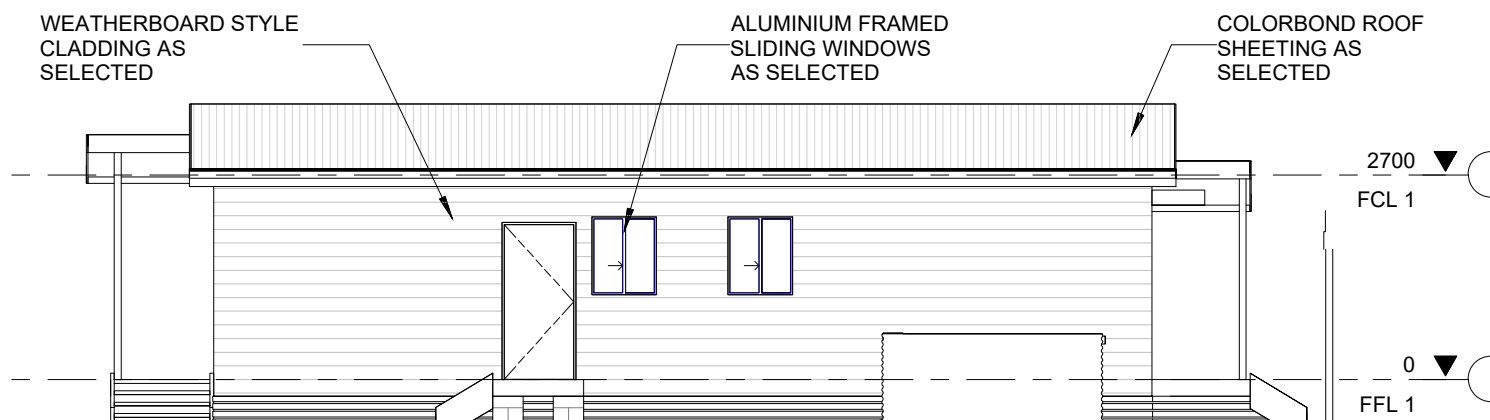

SIDE - Elevation

1 : 100

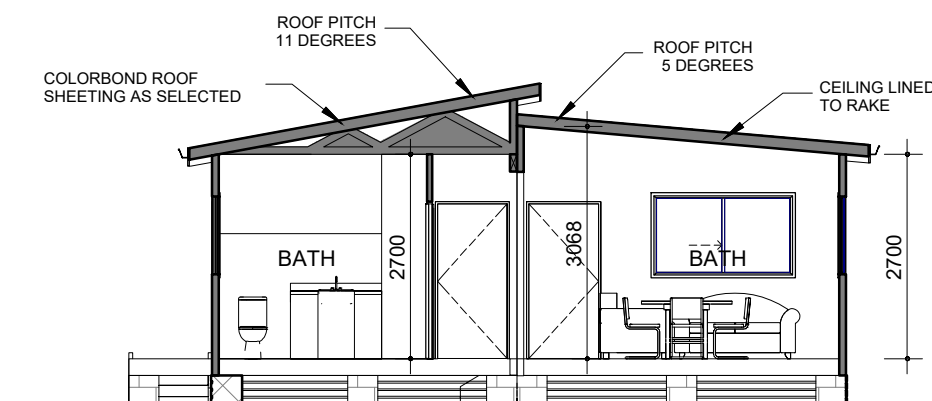

SECTION A-A

1 : 100

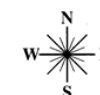

Central Darling Shire Council

D04/2023- PAN 310964

Section 4.16 (1) (a) of the

Environmental Planning and Assessment Act 1979

Approved by Council 12/05/ 2023

Reece Wilson
Director Shire Services.

1	ISSUED FOR COMMENT	SW	27/07/22
REV:	DESCRIPTION:	BY:	DATE:
STATUS:		ISSUED FOR COMMENT	

NSW GOVERNMENT
Public Works Advisory

Draw: Varnum
Executive Director
A division of the Department of Regional NSW

CLIENT: TEACHER HOUSING AUTHORITY
Level 3
66 Harrington Street, The Rocks
Sydney - NSW 2000

SITE: Ivanhoe NSW
Enngonia NSW

TITLE: 2 Bedroom Transportable
ELEVATIONS

SCALE AT A3: 1:100	DATE: 27/07/2022	DRAWN: SW	CHECKED: SW
PROJECT NO: NA	DRAWING NO: A07	REVISION:	1