

1 D - SOUTH-WEST ELEVATION - EXISTING
1:100

2 D - SOUTH-EAST ELEVATION - EXISTING
1:100

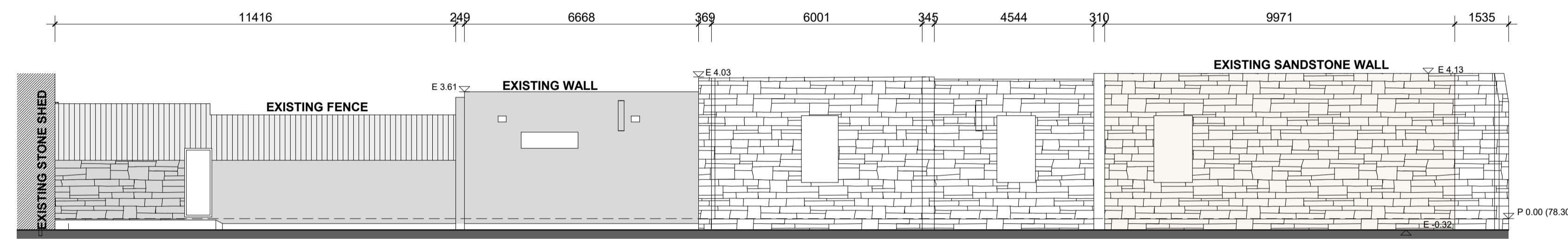

4 D - EAST WALL ELEVATION
1:100

WALL LEGEND

- NEW CONSTRUCTION
- EXISTING WALL
- RAMMED EARTH
- ABOVE LEVEL
- WALL LINING WITH REUSED SANDSTONE

SANDSTONE WALL TO BE RETAINED

SANDSTONE WALL TO BE DEMOLISHED

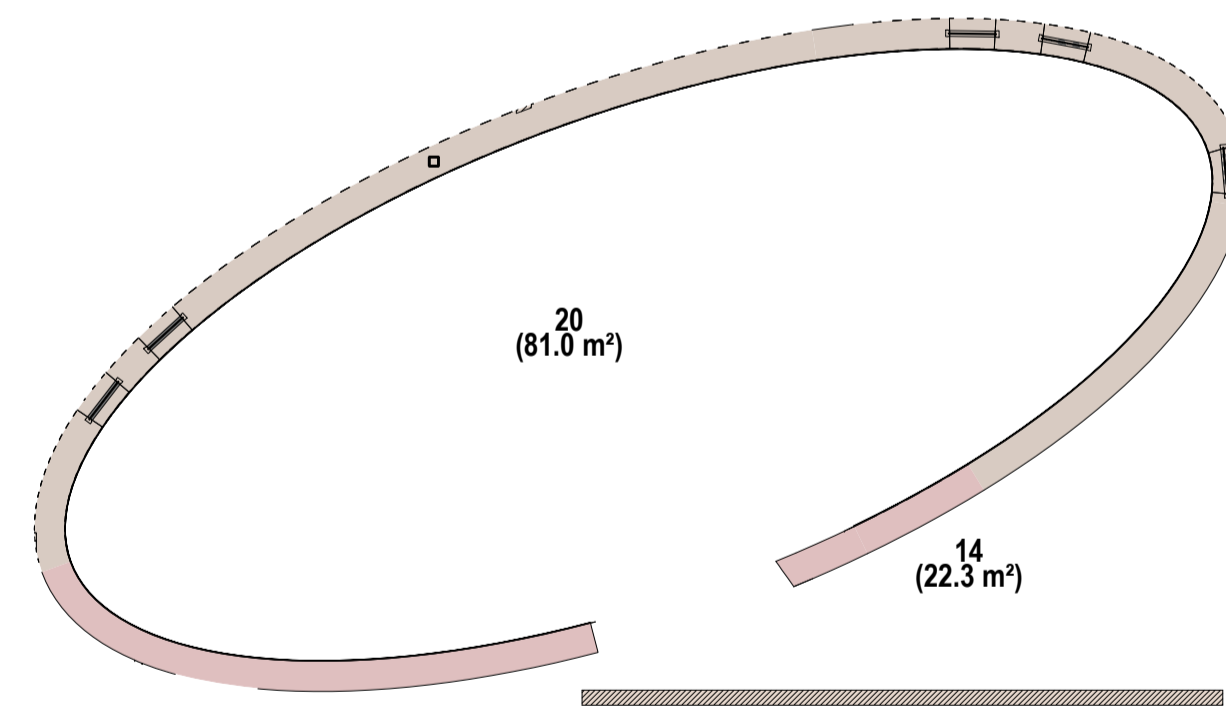

3 KEEPING PLACE REUSED SANDSTONE EXTENT
1:100

FOR APPROVAL

DISCLAIMER
Copyright in all documents and drawings prepared by KAUNITZ YEUNG ARCHITECTURE and any works executed from those documents and drawings shall remain the property of or on creation vest in KAUNITZ YEUNG ARCHITECTURE Pty Ltd.
All information illustrated on this document is to be checked and verified on site.
In the event of discrepancies refer to architect prior to commencement of the work.
Do not scale drawings manually or electronically

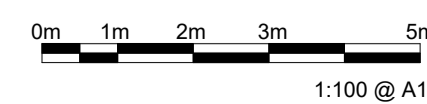

DATE	REV	ISSUE	CHECKED BY
20/04/2023	DA12	FOR APPROVAL	KYA
28/04/2023	DA13	FOR APPROVAL	KYA
10/05/2023	M	TENDER AMENDMENT	KYA
07/06/2023	DA14	DA AMENDMENT	KYA

PROJECT NAME: BAAKA CULTURAL CENTRE WILCANNIA
44 Reid St, Wilcannia NSW 2836, Australia

KAUNITZ YEUNG ARCHITECTURE
Level 3, 63 William St Darlignhurst
T +61 2 9007 2098

NO DA103 REV DA14 TITLE EXISTING STONE WALLS

PHASE DA SCALE As indicated @ A1 DATE 07/06/2023