

Proposed Project for Mr Wayne Woodberry

Postal Address Site Address Friday, 1 Date Prepared - Friday, 10 Nov 2023  
 Prepared by - Nick Amato  
 Order # -  
 Quote Ref # -  
 Scale - 1:100



1233 Main North Rd,  
 Para Hills West,  
 PO Box 46 Para Hills  
 S.A.5096  
 Ph (08) 8349 5744  
 Fax (08) 8349 4222

EX FACTORY

COLOUR CHART

ROOF COLOUR - Zinalume  
 RIDGE COLOUR - Zinalume  
 WALL COLOUR - Zinalume  
 GUTTER COLOUR - Zinalume

■ SIDE COLUMNS

○ GABLE END COLUMNS

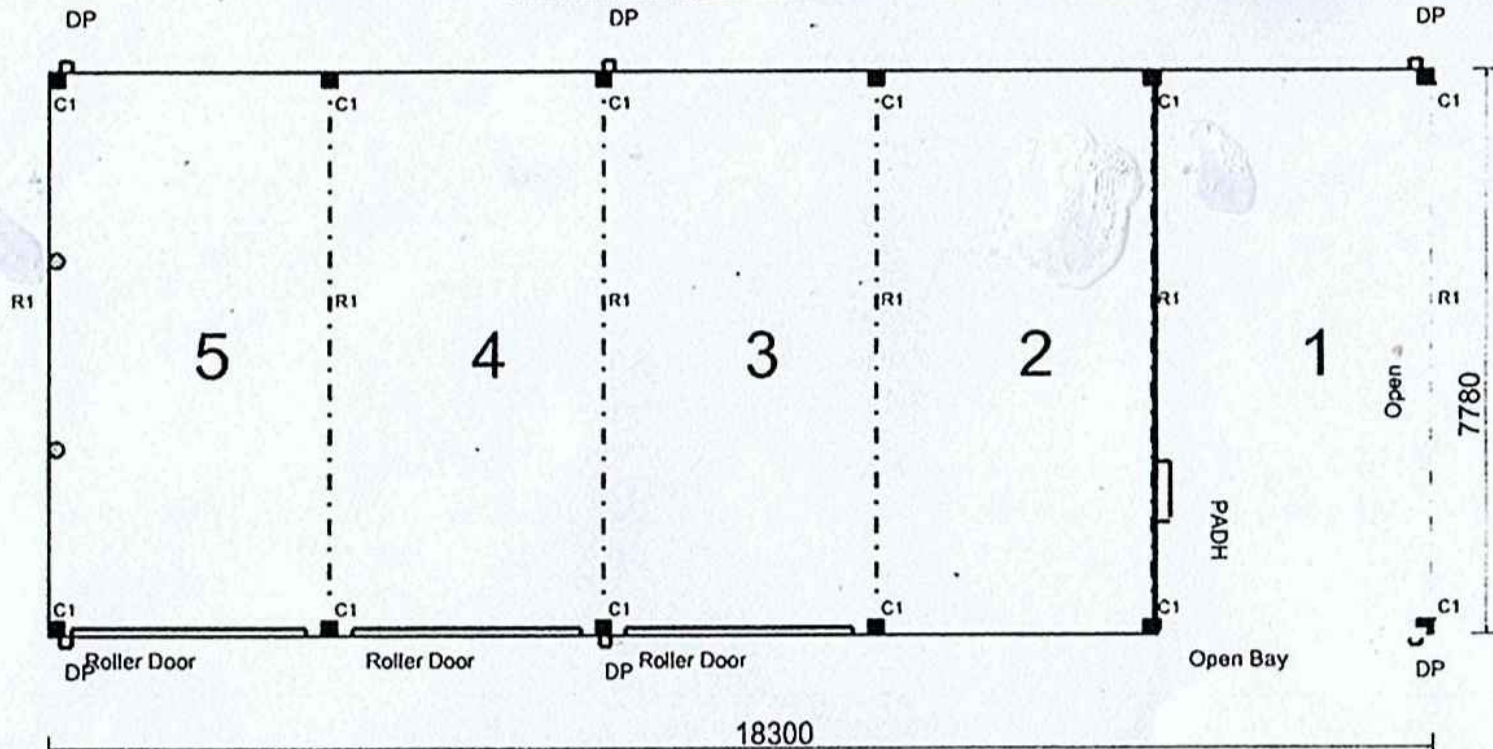

FFL + 200  
 ABOVE ROAD  
 CROWN

LEFT HAND SIDE

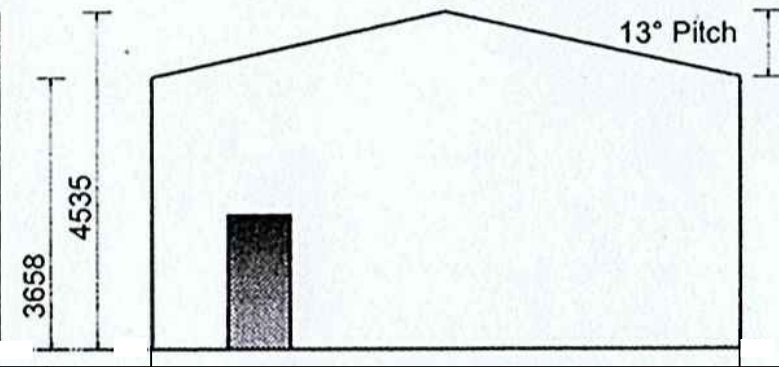

GABLE END

FFL + 200  
 ABOVE ROAD  
 CROWN

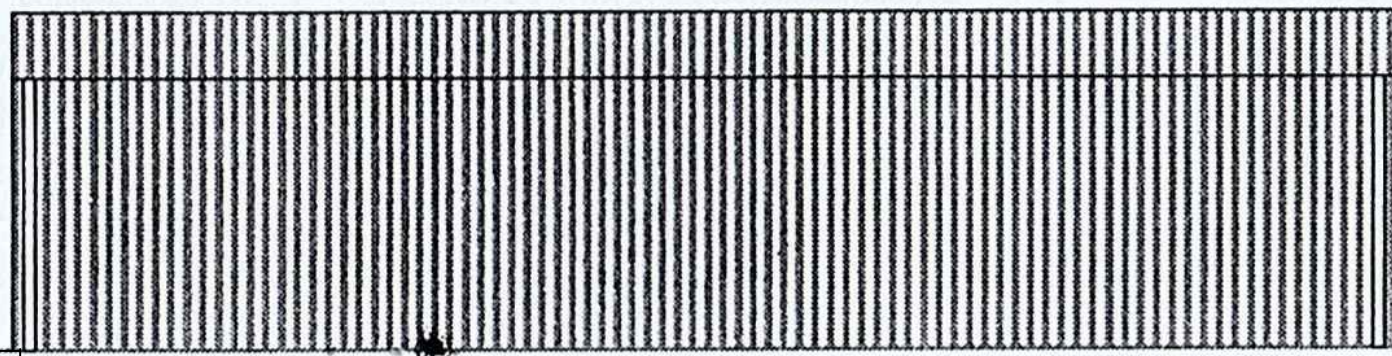

RIGHT HAND SIDE

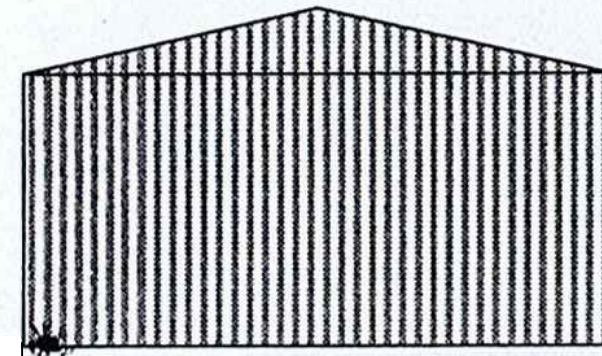

GABLE END

General Notes

Contractors note:  
 contractors are to verify  
 all dimensions on-site  
 before commencing any  
 work. figured dimensions  
 shall take preference  
 over scaled dimensions.



peter.oldsen@outlook.com  
 0418808093

No.	Revision / Issue:

Project:  
 Proposed New Shed  
 at 111 Wilcannia Rd  
 Menindee, NSW, 2879

Site Address:  
 111 Wilcannia Rd  
 Menindee, NSW, 2879  
 W & W Woodberry

ELEVATIONS

Date: 09/03/2024	DWG. No: 0072024
Scale: 1:100 @ A3	Sheet: 2 of 2
Drawn: P.O.	