FREE - 8th map produced -

ACCOMMODATION & TOURING MAP FOR THE OUTBACK

Outback Beds

...Stay in the Outback with Friends

1800 005 298 www.outbackbeds.com.au

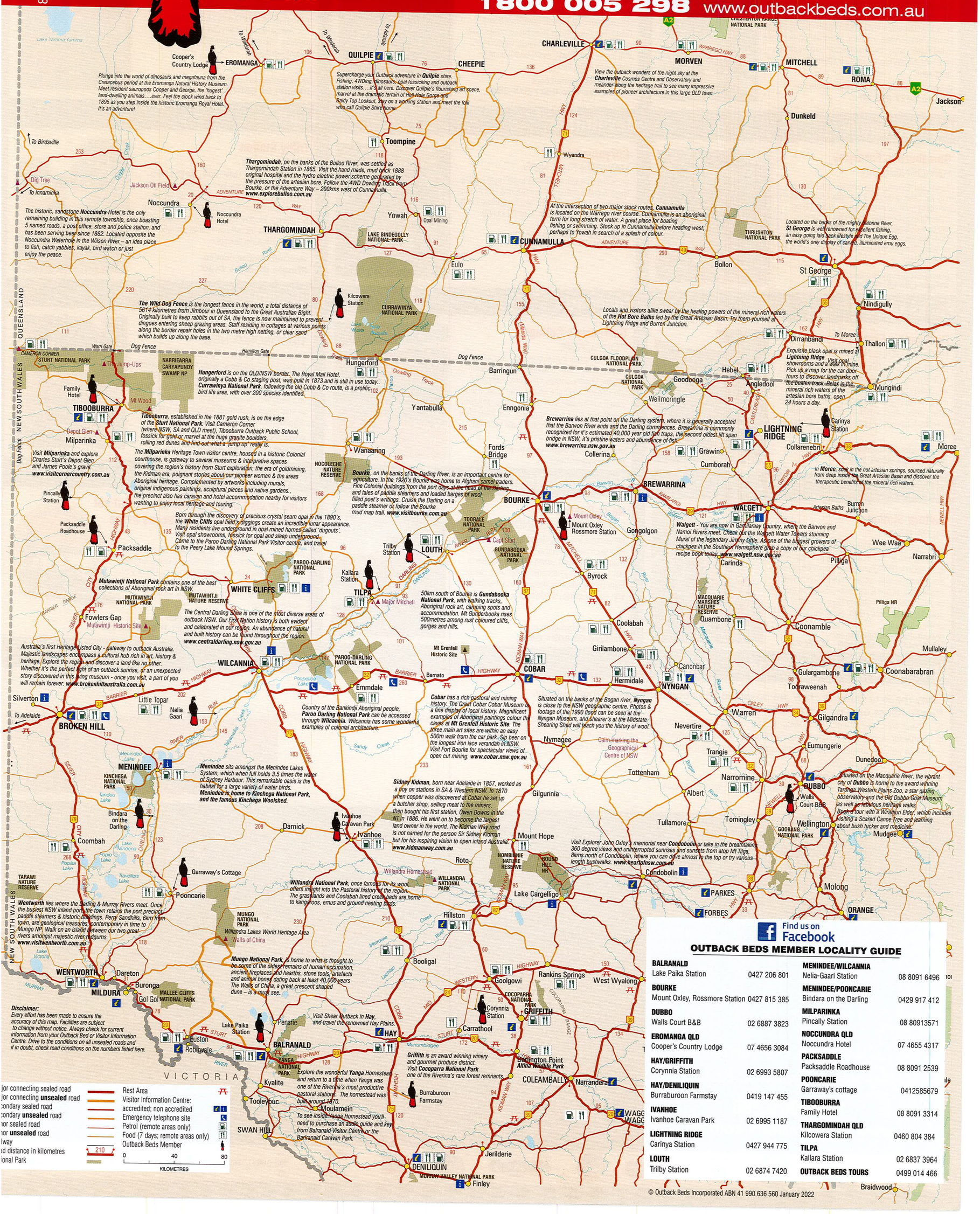

Disclaimer:
Every effort has been made to ensure the accuracy of this map. Facilities are subject to change without notice. Always check for current information from your Outback Bed or Visitor Information Centre. Drive to the conditions on all unsealed roads and if in doubt, check road conditions on the numbers listed here.

Find us on Facebook

OUTBACK BEDS MEMBER LOCALITY GUIDE

BALRANALD	
Lake Paika Station	0427 206 801
BOURKE	
Mount Oxley, Rossmore Station	0427 815 385
DUBBO	
Walls Court B&B	02 6887 3823
EROMANGA QLD	
Cooper's Country Lodge	07 4656 3084
HAY/GRIFFITH	
Corynnia Station	02 6993 5807
HAY/DENILIQUIN	
Burraburoon Farmstay	0419 147 455
IVANHOE	
Ivanhoe Caravan Park	02 6995 1187
LIGHTNING RIDGE	
Carinya Station	0427 944 775
LOUTH	
Trilby Station	02 6874 7420
MENINDEE/WILCANNIA	
Nelia-Gaari Station	08 8091 6496
MENINDEE/POONCARIE	
Bindara on the Darling	0429 917 412
MILPARINKA	
Pincally Station	08 80913571
NOCCUNDRA QLD	
Noccundra Hotel	07 4655 4317
PACKSADDLE	
Packsaddle Roadhouse	08 8091 2539
POONCARIE	
Garraway's cottage	0412585679
TIBOOBURRA	
Family Hotel	08 8091 3314
THARGOMINDAH QLD	
Kilcowera Station	0460 804 384
TILPA	
Kallara Station	02 6837 3964
OUTBACK BEDS TOURS	0499 014 466

© Outback Beds Incorporated ABN 41 990 636 560 January 2022

ACCOMMODATION GUIDE FOR THE OUTBACK

Outback Beds ...Stay in the Outback with Friends

"Staying with the Outback Beds network allows you to experience working sheep & cattle stations, B&Bs, self-catering cottages, opal mining communities, heritage indulgence, tranquil river campsites, family farm stays, iconic bush pubs... even the chance to join a Dinosaur fossil dig! You'll find a great place to stay in a place you'll never forget.

1800 005 298
www.outbackbeds.com.au

Balranald

Lake Paika Station
BALRANALD NSW

Where the Wetlands meet the Outback! Experience unique fully self-contained accommodation in the Workmen's Quarters or the delightful recently renovated Duff's Cottage, both nestled on the Lake Paika peninsula, a stunning natural wetland. Guests are invited to swim, yabby, fish and birdwatch. Enjoyour sunsets, night skies, bushwalking and kayaking. Catering by prior arrangement.

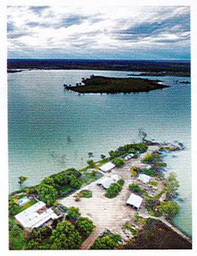

www.lakepaikaaccommodation.com.au
Phone 0427 206 801

Bourke

Mount Oxley, Rossmore Station
BOURKE NSW

We welcome you to camp with us atop Mount Oxley, near the huts or by the creek, or stay in our self-contained Explorers Huts (shearers quarters). Outstanding views, Wedge Tailed Eagles, craters, goats, euros & interesting rocks await you on the mountain. Visit Bourke's attractions, a short drive into town. Open Easter to October.

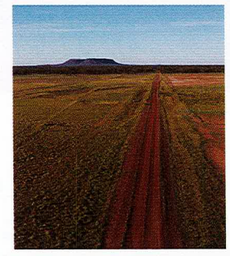

mountoxley@gmail.com
Phone Denise 0427 815 385

Dubbo

Walls Court B&B
DUBBO NSW

Relish tranquility, comfort and country hospitality as you laze on the veranda watching the birds in the garden at Walls Court's private cottages. Visit Taronga Western Plains Zoo nearby, we offer packages. This is a great place to begin your outback experience.

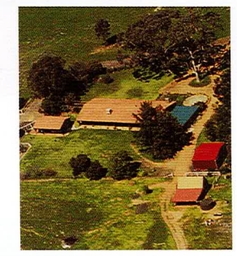

www.wallscourt.com.au
Phone: 02 6887 3823

Hay/Deniliquin

Burraburoon Farmstay
HAY/DENILIQUIN

Burraburoon Farmstay – on the edge of the Outback, mid-way between Sydney & Adelaide. Environmentally friendly farmstay running organically-grown Dorper sheep. Offering Converted Red Rattler carriage, refurbished vintage caravans, glamping or camping. Plush new van with ensuite, private deck & BBQ over the water. Self-catering facilities or pre-book dinner at the homestead.

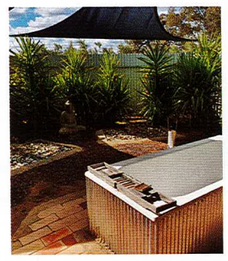

burraburoon.wixsite.com/farmstay
Phone: 0419 147 455

Hay/Griffith

Corynnia Station
HAY/GRIFFITH NSW

Bruce and Julie welcome guests to their busy working sheep & cotton station between Griffith & Hay. Airstrip, pool, tennis court, campfires, farm tours, bikes, meals, native wildlife & breathtaking skies. Pet friendly.

www.corynniastation.com.au
Phone: 02 6993 5807

Louth

Trilby Station
LOUTH NSW

The Murrays of Trilby Station have called the banks of the Darling River home for 7 generations, grazing merino sheep since 1860. An authentic family run property offering guests a unique outback experience & a glimpse into their way of life. S/C cottages, B&B, powered sites & secluded river campspots with access to laundry/bathroom facilities.

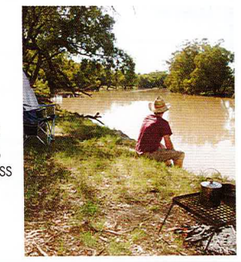

www.trilbystation.com.au
Phone: 02 6874 7420

Packsaddle

Packsaddle Roadhouse
PACKSADDLE NSW

Located on the Silver City Highway 175 kilometres north of Broken Hill, Packsaddle Roadhouse offers a welcoming stop for weary travellers. With excellent on-site & camping accommodation, bar, dining room & fuel, enjoy a meal, a drink and a chat with fellow travellers & locals or just gaze into the clear outback night sky.

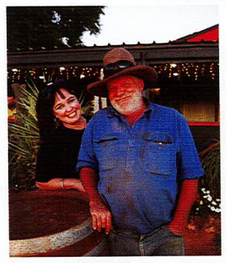

www.packsaddleroadhouse.com.au
Phone: 08 8091 2539

Pooncarie

Garraway's Cottage
POONCARIE

Stay in the quaint township of Pooncarie in comfort. Our 2 bedroom self-contained cottage has a full kitchen, laundry, reverse cycle air-conditioning and TV and is centrally located within easy walking distance to the café, hotel and fuel stop. And most importantly, we're only 30 metres from the Darling River. Garraway's has everything you need and nothing you don't.

outbackbeds.com.au/farm-stays/garraways-cottage/

Tibooburra

Family Hotel
TIBOOBURRA NSW

Few pubs in Australia are more iconic than Corner Country's 1882 sandstone Family Hotel in Tibooburra, the closest town to the massive Sturt National Park. Famous for its wall murals and welcoming hospitality, your hosts William and Melissa offer a range of air-conditioned accommodation to suit all budgets, delicious meals, snacks and cold beer.

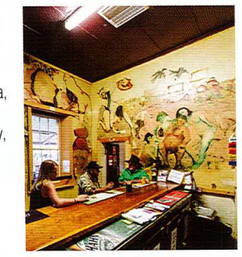

www.tibooburra.com.au
Phone: 08 8091 3314

Tilpa

Kallara Station
TILPA NSW

Situated on the banks of the Darling River, we welcome you to stay with us, light a campfire, enjoy the view & soak up the outback. Offering a range of accommodation from ensuite rooms to bush camps with all facilities needed for a comfortable, enjoyable experience. Travellers & their pets can fly or drive to Kallara located 12km upstream of the iconic Tilpa Hotel on the western side of the Darling River – we'd love to see you.

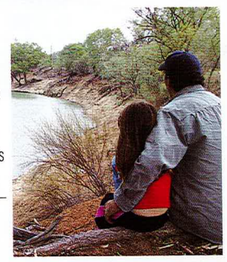

www.kallarastation.com.au
Phone: 02 6837 3964 UHF: 26

Wilcannia/Menindee

Nelia Gaari
WILCANNIA/MENINDEE

We welcome you to a secluded spot on the Darling River to camp for as long as you like, check out our great camp sites with shower and toilet facilities or stay in a fully self contained air conditioned cottage. Enjoy fishing, yabbying, boating and bird watching with over 60 species documented to date.

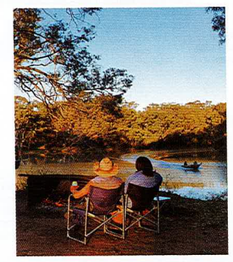

www.neliagaari.com.au
Phone: 08 8091 6496

Outback Beds Tours

Like to visit these unique places but not keen on driving long distances in the outback?

Outback Beds Tours will take you touring in comfort without the hassle. Follow iconic outback driving routes in our 8 seat luxury van. Make your own itinerary or add activities such as hiking, mountain biking & visiting outback pubs.

Contact Bill for more information
www.outbackbedstours.com.au P: 0499 014 466

Driving On Unsealed Roads

Many roads in Outback NSW are unsealed and conditions can change quickly.
Please follow our tips to stay safe.

a. Roads will close with rain or flooding. Before setting out check for the latest road conditions from relevant council websites or the local Visitor Information Centre.
b. Consider driving slower than the speed limit to adjust for changing road conditions, rough stock grids and dust.
c. When you see an oncoming car slow down and move to the left to reduce the risk of stone damage to your car.
d. Drive with your lights on.
e. Pull over to the side of the road when stopping.
f. Continually check your rear vision mirrors for traffic wanting to pass.
g. Don't drive on closed roads.

Visitor Information Centres

Balranald	1800 444 043	Lightning Ridge	02 6829 1670
Bourke	02 6872 1321	Menindee	08 8091 4274
Brewarrina	02 6830 5152	Milparinka	08 8091 3862
Broken Hill	08 8080 3560	Murrumbidgee	02 6954 4060
Charleville	07 4654 7771	Narrabri	02 6799 6760
Cobar	02 6836 5806	Nyngan	02 6832 1610
Condobolin	02 6895 3301	Quilpie	07 4656 0500
Cunnamulla	07 4655 2581	Swan Hill	03 5032 3033
Dubbo	1800 674 443	Thargomindah	07 4621 8095
Deniliquin	1800 650 172	Tibooburra	08 8091 3333
Griffith	1800 681 141	Walgett	02 6828 6139
Hay	02 6993 4043	Wentworth	03 5027 5080
Hillston	02 6967 1594	White Cliffs	08 8091 6611
Lake Cargelligo	02 6898 1501	Wilcannia	08 8083 8900

...When in the Outback stay at an Outback Bed...

1800 005 298
www.outbackbeds.com.au

National Parks

Sturt NP	08 8091 3308	Culgoa NP	02 6830 0200	Paroo-Darling NP	08 8080 3200
Mungo NP	03 5021 8900	Gundabooka NP	02 6830 0200	Willandra	02 6966 8100
Yanga NP	03 5020 1764	Toorale NP	02 6830 0200	Currawinya NP	07 4655 4001
Mutawintji NP	08 8080 3200	Mount Grenfell Historic Site	02 6841 7100	Cocoparra NP	02 6966 8100
Kinchega NP	08 8080 3200			Murray Valley NP	03 5483 9100

Drive & Fly the Outback...

Want a real outback experience? Try one of our suggested itineraries for self-drive tours in the Outback. Got your own light plane? We also have a flying route. If you'd prefer to travel the Outback in a small group or private tour without having to gear up, undertake detailed planning, or be overwhelmed by a totally different environment in a vast, sparsely populated landscape, contact our partner, Outback Beds Tours for their personalized guided tours in their luxury 8 seater bus. Outback Beds Tours is a new tourism concept designed to make it easy for people. Contact Bill at Outback Beds Tours if you'd prefer to totally remove the hassle of driving in the Outback.

Spend time exploring the backroads, main roads and airways with the Outback Beds Touring Routes. Combining character filled locations, iconic regions, beautiful natural attractions and unique accommodation options, the Outback Beds touring routes will lead you on unforgettable journeys to memorable destinations and a warm outback welcome. Touring routes range from sealed to unsealed, two nights to a week. Or tailor make your own route to suite your time limits and interests. But one thing you can be assured of, you'll receive a warm welcome and a unique place to stay when you stay at an Outback Beds member property along the way. Travelling from member to member, who are expecting you, will also provide you with an additional mantle of safety. See our website for details. **https://outbackbeds.com.au/outback-beds-tours/**

a. The Corner Country Explorer
b. Food and Wine Trail
c. The Darling River Run
d. Outback Beds flying Route